

NATIONAL OCEAN SERVICE HYDROGRAPHIC SURVEY INFORMATION									
SURVEY DATE		SURVEY VESSEL		SURVEY INSTRUMENTS		SURVEY SCALE		SURVEY LINE SPACING NAUTICAL MILES	
17-08-87	1987	115,000	02-15	H-5088	1987	1:400,000			
17-09-87	1987	115,000	02-15	H-5091	1987	1:400,000		20.30	
17-10-87	1987	115,000	02-15	H-5092	1987	1:400,000		20.30	
17-11-87	1987	115,000	02-15	H-5093	1987	1:400,000		20.30	
17-12-87	1987	115,000	02-15	H-5094	1987	1:400,000		20.30	
18-01-88	1988	115,000	02-15	H-5095	1988	1:400,000		20.30	
18-02-88	1988	146,000	10-10	H-5101	1988	1:300,000		06.15	
18-03-88	1988	146,000	10-10	H-5102	1988	1:300,000		06.15	
18-04-88	1988	146,000	10-10	H-5103	1988	1:300,000		06.15	
18-05-88	1988	146,000	10-10	H-5104	1988	1:300,000		06.15	
18-06-88	1988	146,000	10-10	H-5105	1988	1:300,000		06.15	
18-07-88	1988	146,000	10-10	H-5106	1988	1:300,000		06.15	
18-08-88	1988	146,000	10-10	H-5107	1988	1:300,000		06.15	
18-09-88	1988	146,000	10-10	H-5108	1988	1:300,000		06.15	
18-10-88	1988	146,000	10-10	H-5109	1988	1:300,000		06.15	
18-11-88	1988	146,000	10-10	H-5110	1988	1:300,000		06.15	
18-12-88	1988	146,000	10-10	H-5111	1988	1:300,000		06.15	
19-01-89	1989	146,000	10-10	H-5112	1989	1:300,000		06.15	
19-02-89	1989	146,000	10-10	H-5113	1989	1:300,000		06.15	
19-03-89	1989	146,000	10-10	H-5114	1989	1:300,000		06.15	
19-04-89	1989	146,000	10-10	H-5115	1989	1:300,000		06.15	
19-05-89	1989	146,000	10-10	H-5116	1989	1:300,000		06.15	
19-06-89	1989	146,000	10-10	H-5117	1989	1:300,000		06.15	
19-07-89	1989	146,000	10-10	H-5118	1989	1:300,000		06.15	
19-08-89	1989	146,000	10-10	H-5119	1989	1:300,000		06.15	
19-09-89	1989	146,000	10-10	H-5120	1989	1:300,000		06.15	

BATHYMETRY COMPILED IN 1981 BY NATIONAL OCEAN SERVICE. BATHYMETRY WAS COMPILED FROM NOS HYDROGRAPHIC SURVEYS (SEE INDEX). BATHYMETRY SURVEY DATA COMPLY WITH INTERNATIONAL HYDROGRAPHIC ORGANIZATION SPECIAL PUBLICATION 44 ACCURACY STANDARDS AND/OR STANDARDS USED AS OF THE DATE OF THE SURVEY. THIS INFORMATION IS NOT INTENDED FOR NAVIGATIONAL PURPOSES

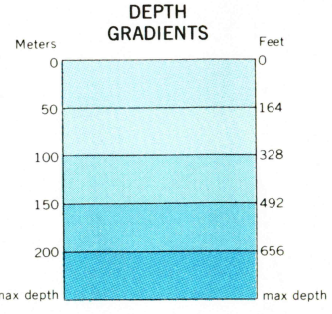

Meters	Feet	Feet	Meters
1	3.2808	1	.3048
2	6.5617	2	.6096
3	9.8425	3	.9144
4	13.1234	4	1.2192
5	16.4042	5	1.5240
6	19.6850	6	1.8288
7	22.9659	7	2.1336
8	26.2467	8	2.4384
9	29.5276	9	2.7432
10	32.8084	10	3.0480

To convert meters to feet multiply by 3.2808

To convert feet to meters multiply by 0.3048

PROJECTION AND 100,000-METER GRID  
UNIVERSAL TRANSVERSE MERCATOR, ZONE 5  
100,000-FOOT GRID TICKS BASED ON ALASKA COORDINATE SYSTEM, ZONES  
1927 NORTH AMERICAN DATUM. TO PLACE ON THE PREDICTED NORTH  
AMERICAN DATUM 1983 MOVE THE PROJECTION LINES 71 METERS NORTH  
AND 123 METERS EAST

GRAY LAND LINES REPRESENT UNSURVEYED AND UNMARKED LOCATIONS  
PREDETERMINED BY THE BUREAU OF LAND MANAGEMENT  
FOLIOS S-16 AND S-17, SEWARD MERIDIAN

SWAMPS, AS PORTRAYED, INDICATE ONLY THE WETTER AREAS,  
USUALLY OF LOW RELIEF, AS INTERPRETED FROM AERIAL PHOTOGRAPHS

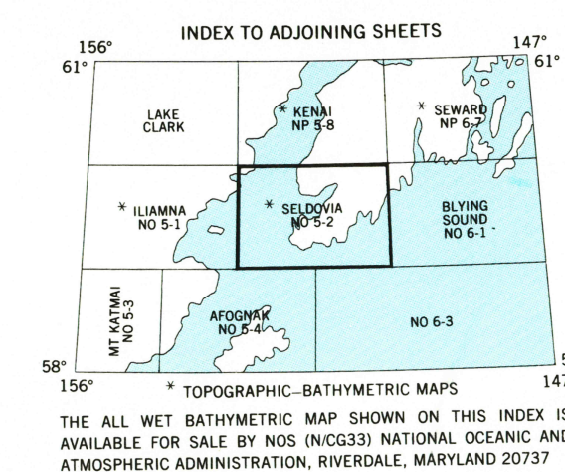
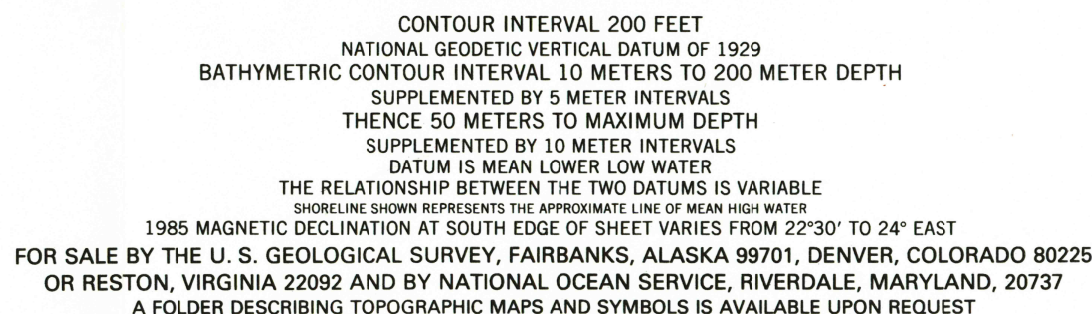

ROAD CLASSIFICATION

MEDIUM-DUTY..... LIGHT-DUTY.....

UNIMPROVED DIRT =====

 STATE ROUTE

**SELDOVIA, ALASKA**

59150-AI-TB-250

1963

LIMITED EDITION: 1985

