

Selma, Alabama

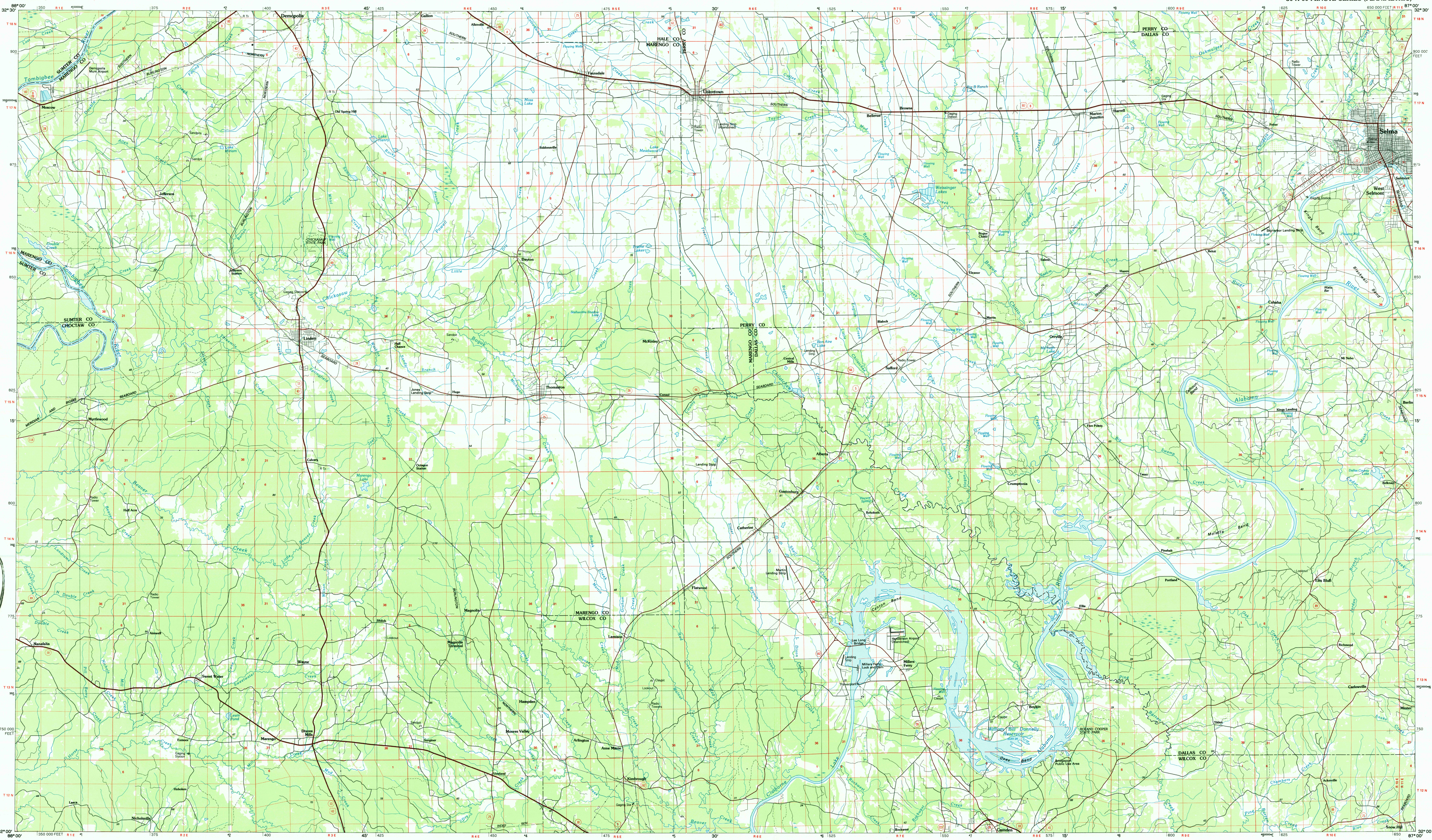

Selma ALABAMA

1:100 000-scale  
planimetric map



30 X 60 MINUTE QUADRANGLE  
SHOWING

- Elevations in meters
- Highways, roads and other  
manmade structures
- Water features
- Woodland areas
- Geographic names

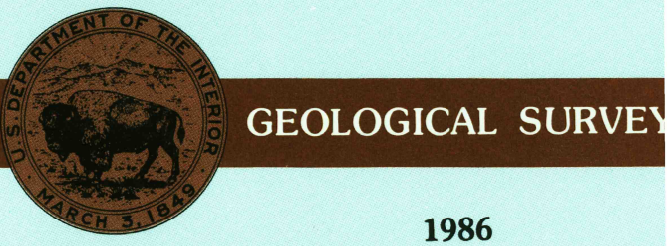

Produced by the United States Geological Survey  
Compiled from USGS 1:24 000 and 1:62 500-scale topographic maps  
dated 1957-1979. Planimetry revised from aerial photographs  
taken 1981-82 and other source data. Revised information not  
field checked. Map edited 1986  
Projection and 10 000-meter grid, zone 16,  
Universal Transverse Mercator  
25 000-foot grid ticks based on Alabama coordinate  
system, west zone  
1927 North American Datum  
To place on the predicted North American Datum 1983, move  
the projection lines 13 meters south  
There may be private inholdings within the boundaries of  
the National or State reservations shown on this map

NATIONAL GEODETIC VERTICAL DATUM OF 1929  
ELEVATIONS SHOWN TO THE NEAREST METER

THIS MAP COMPLIES WITH NATIONAL MAP ACCURACY STANDARDS

| CONVERSION TABLE |         | DECLINATION DIAGRAM | ADJOINING MAPS |
|------------------|---------|---------------------|----------------|
| Meters           | Feet    |                     | 1 2 3          |
| 1                | 3.2808  |                     | 4 5            |
| 2                | 6.5617  |                     | 6 7 8          |
| 3                | 9.8425  |                     |                |
| 4                | 13.1234 |                     |                |
| 5                | 16.4042 |                     |                |
| 6                | 19.6850 |                     |                |
| 7                | 22.9659 |                     |                |
| 8                | 26.2467 |                     |                |
| 9                | 29.5276 |                     |                |
| 10               | 32.8084 |                     |                |

UTM grid convergence (GM) and 1983 magnetic declination (MD) at center of map  
Diagram is approximate

To convert meters to feet  
multiply by 3.2808

To convert feet to meters  
multiply by 0.3048

1 De Kalb  
2 Demopolis  
3 Clanton  
4 Meridian  
5 Montgomery  
6 Wainwright  
7 Greenville

FOR SALE BY U.S. GEOLOGICAL SURVEY  
RESTON, VIRGINIA 22092

RETURN TO:  
USGS AND HISTORICAL MAP ARCHIVES

Topographic Map Symbols

|  |  |
|--|--|
| Primary highway, hard surface.....                               |  |
| Secondary highway, hard surface.....                             |  |
| Light duty road, principal street, hard or improved surface..... |  |
| Other road or street; trail.....                                 |  |
| Route marker: Interstate, U.S., State.....                       |  |
| Railroad: standard gage; narrow gage.....                        |  |
| Bridge: overpass; underpass.....                                 |  |
| Tunnel: road; railroad.....                                      |  |
| Built up area; locality; elevation.....                          |  |
| Airport; landing field; landing strip.....                       |  |
| National boundary.....   |  |
| State boundary.....  |  |
| County boundary.....   |  |
| National or State reservation boundary.....                      |  |
| Land grant boundary.....   |  |
| U.S. public lands survey: range, township, section.....          |  |
| Range, township; section line, grouted.....                      |  |
| Power transmission line; pipeline.....                           |  |
| Dam; dam with lock.....  |  |
| Cemetery; building.....  |  |
| Woods: water well; spring.....                                   |  |
| Mine shaft; adit or cave; mine; quarry; gravel pit.....          |  |
| Campground; picnic area; U.S. location monument.....             |  |
| Ruin; cliff dwelling.....  |  |
| Distorted surface: strip mine, lava, sand.....                   |  |
| Contours: index; intermediate; supplementary.....                |  |
| Bathymetric contours: index; intermediate.....                   |  |
| Stream, lake; perennial; intermittent.....                       |  |
| Rapids, large and small; falls, large and small.....             |  |
| Area to be submerged; marsh; swamp.....                          |  |
| Land subject to controlled inundation; woodland.....             |  |
| Scrub; mangrove.....   |  |
| Orchard; vineyard.....   |  |

A pamphlet describing topographic maps is available on request

RETURN TO:  
USGS AND HISTORICAL MAP ARCHIVES  
USGS NATIONAL CENTER, NS-522  
RESTON, VA 22092

SELMA, ALABAMA  
32087-A1-PL-100  
1986