

PELL CITY 11 MI.
STEMLEY 6.8 MI.
LINCOLN (JUNC. U. S. NO. 78) 7.3 MI.
(Springville 128000)

ANNISTON 17.7 MI.
MUNFORD 3.4 MI.
EASTABOGA 6.9 MI.
CHINNEY 2 MI.
ROXVATOR 1.6 MI.
ASHLAND 11.8 MI.
LINEVILLE 17.6 MI.

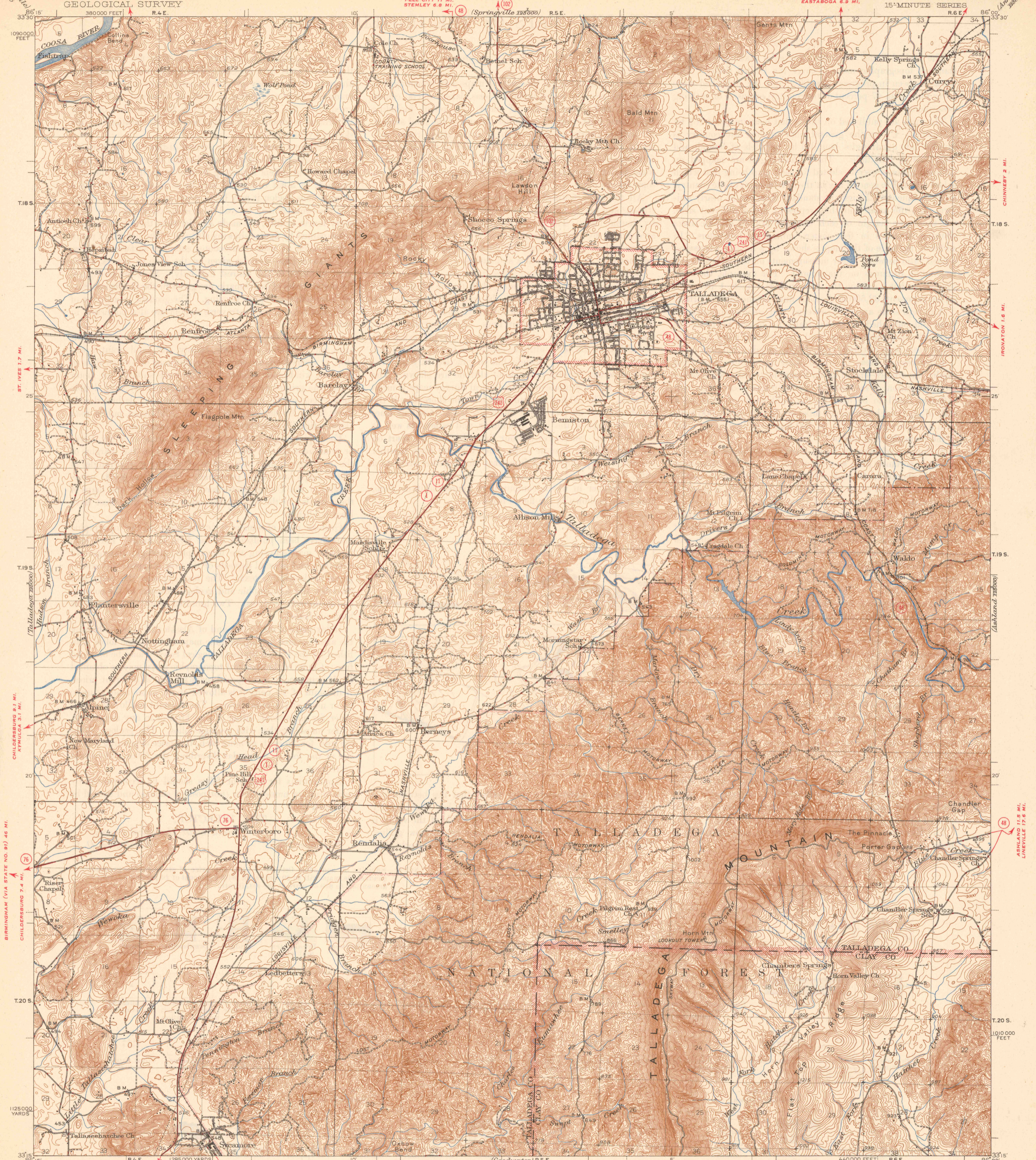

Map by the Geological Survey 1942-1943
Scale 62500
1 2 3 4 Miles
1000 500 0 1000 2000 3000 4000 5000 6000 7000 Yards
1 1.5 2 2.5 3 3.5 4 Kilometers
Contour interval 20 feet
Datum is mean sea level

ROAD CLASSIFICATION 1946
Dependable hard surface
Heavy-duty road
Secondary hard surface
All-weather road
Dry weather roads
Loose-surface grade
Unsurfaced grade
Dirt road
U.S. Route 18
State Route 241

