UNITED STATES
DEPARTMENT OF THE INTERIOR
GEOLOGICAL SURVEY

ARKANSAS
(INDEPENDENCE COUNTY)
BATESVILLE QUADRANGLE
7½-MINUTE SERIES

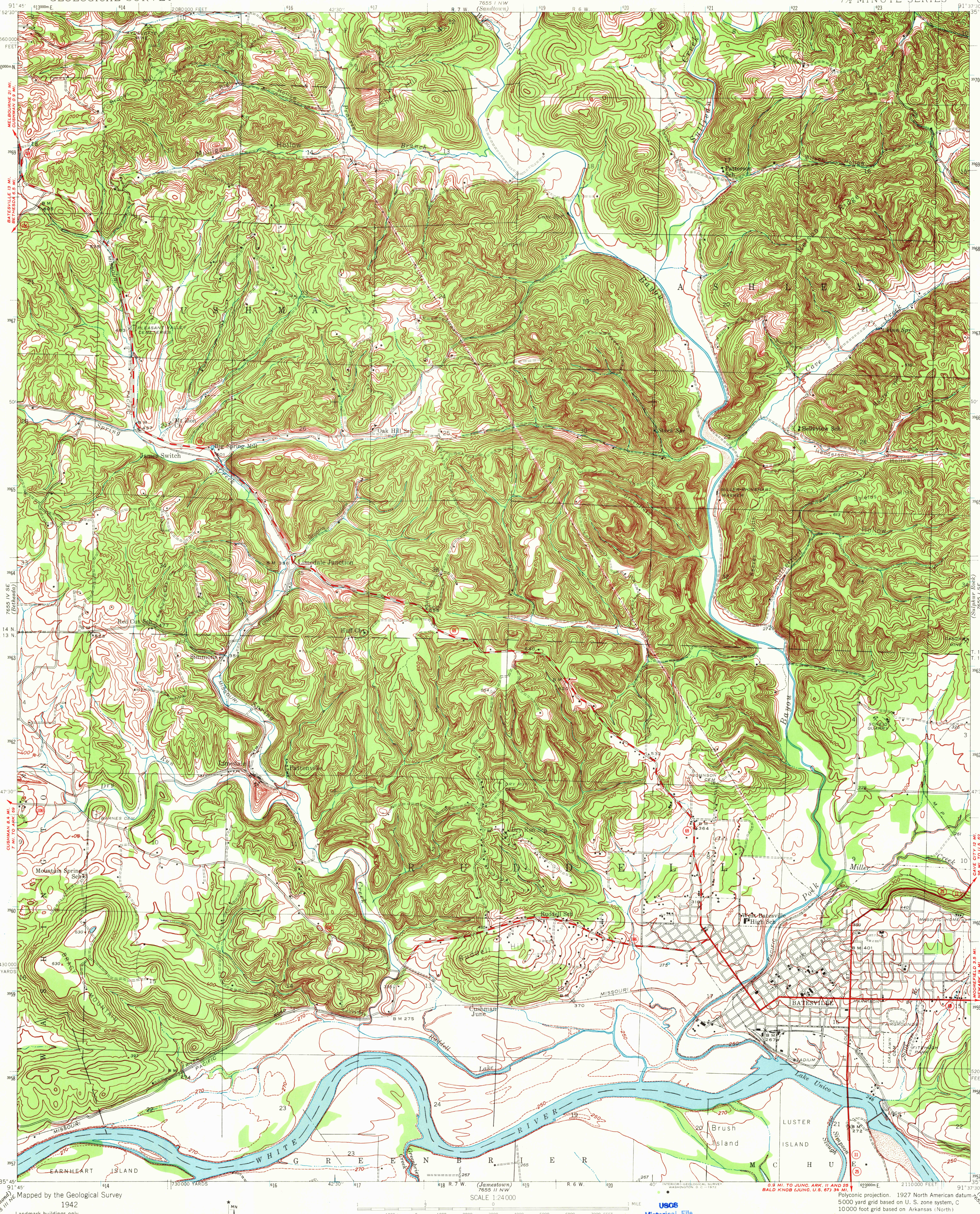

Mapped by the Geological Survey
1942

Landmark buildings only,
shown in the city of Batesville

UTM GRID AND 1942 MAGNETIC NORTH
DECLINATION AT CENTER OF SHEET

GN MN 0°46′ 14 MILS 6½° 116 MILS

SCALE 1:24 000

1 ½ 0 1 MILE

1000 0 1000 2000 3000 4000 5000 6000 7000 FEET

1 .5 0 1 KILOMETER

Contour Interval 20 feet
Dashed Lines Represent 10-foot Contours
Datum is mean sea level

FOR SALE BY U. S. GEOLOGICAL SURVEY, DENVER, COLORADO 80225 OR WASHINGTON, D. C. 20242
AND BY THE ARKANSAS GEOLOGICAL AND CONSERVATION COMMISSION, LITTLE ROCK, ARKANSAS 72201
A FOLDER DESCRIBING TOPOGRAPHIC MAPS AND SYMBOLS IS AVAILABLE ON REQUEST

Polyconic projection. 1927 North American datum
5000 yard grid based on U. S. zone system, C
10 000 foot grid based on Arkansas (North) rectangular coordinate system
1000-meter Universal Transverse Mercator grid ticks, zone 15, shown in blue

ROAD CLASSIFICATION

Heavy-duty 4 LANE 6 LANE Light-duty
Medium-duty 4 LANE 6 LANE Unimproved dirt
U. S. Route State Route

BATESVILLE, ARK.

N3545—W3537.5/7.5
1943
AMS 7655 I SW—SERIES V884

USGS
Historical File
Topographic Division

USGS
Historical File
Topographic Division

USGS
Historical File
Topographic Division

1645
AUG 9 1972