WESTERN UNITED STATES 1:250,000

HARRISON

EDITION 3

NJ 15-11
SERIES V502

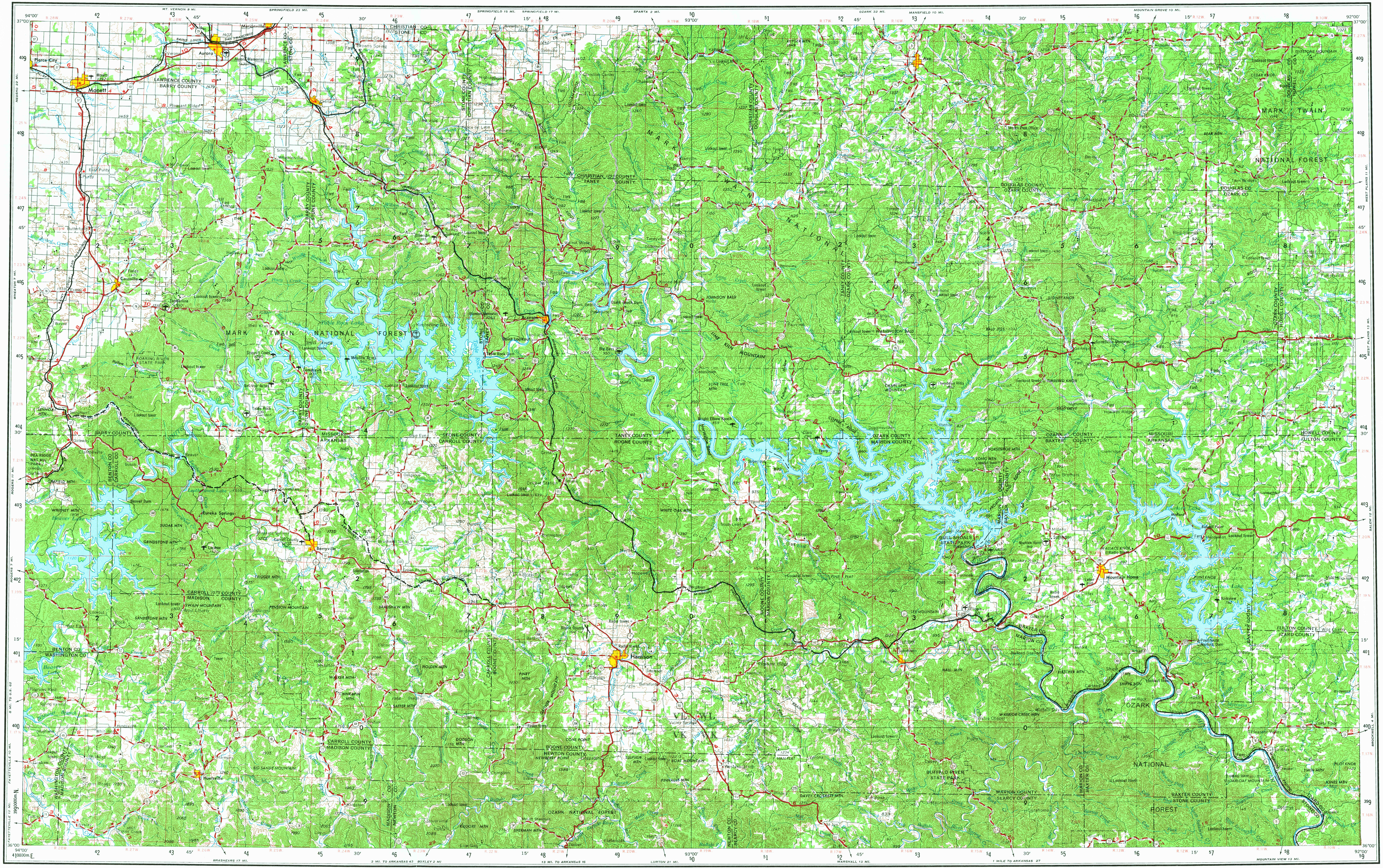

STOCK NO. V502XNJ1511**03

V502, EDITION 3

Prepared by the U.S. Army Topographic Command (HYDV), Washington, D.C. Compiled in 1958 by photogrammetric methods and from United States quadrangles, 1:62,500, 1909-54. Planimetry revised from aerial photographs taken 1950, 1955-57. Photographs field annotated 1958. Revised in 1969 by the U.S. Geological Survey from aerial photographs taken 1968.

Location of geodetic control established by government agencies is shown on corresponding 1:250,000-scale Geodetic Control Diagram.

LEGEND

Figures in red denote approximate distances in miles between stars

POPULATED PLACES ○
Over 500,000 LOS ANGELES
100,000 to 500,000 OMAHA
25,000 to 100,000 GALVESTON
5,000 to 25,000 Laramie
1,000 to 5,000 Grand Coulee
Less than 1,000 Sun Valley

RAILROADS — Single track / Double or Multiple
Standard gauge
Narrow gauge

BOUNDARIES
International
State
County
Park or reservation

ROADS
Primary, all-weather, hard surface
Secondary, all-weather, hard surface
Light-duty, all-weather, hard or improved surface
Fair or dry weather, unimproved surface
Trail
Interchange

Route markers: Interstate, U.S., State — 95 29 193

Landplane airport
Landing area
Seaplane airport
Seaplane anchorage
Woods-brushwood 🟩

Landmark: School; Church; Other
Spot elevation in feet .221
Marsh or swamp
Intermittent or dry stream
Power line

Scale 1:250,000

5 0 5 10 15 20 Statute Miles
5 0 5 10 15 20 25 30 Kilometers
5 0 5 10 15 Nautical Miles

CONTOUR INTERVAL 100 FEET

TRANSVERSE MERCATOR PROJECTION

BLACK NUMBERED LINES INDICATE THE 10,000 METER UNIVERSAL TRANSVERSE MERCATOR GRID, ZONE 15

1965 MAGNETIC DECLINATION FROM TRUE NORTH VARIES FROM 7° (120 MILS) EASTERLY FOR THE CENTER OF THE WEST EDGE TO 6° (110 MILS) EASTERLY FOR THE CENTER OF THE EAST EDGE

FOR SALE BY U.S. GEOLOGICAL SURVEY, DENVER, COLORADO 80225, OR WASHINGTON, D.C. 20244

LOCATION DIAGRAM

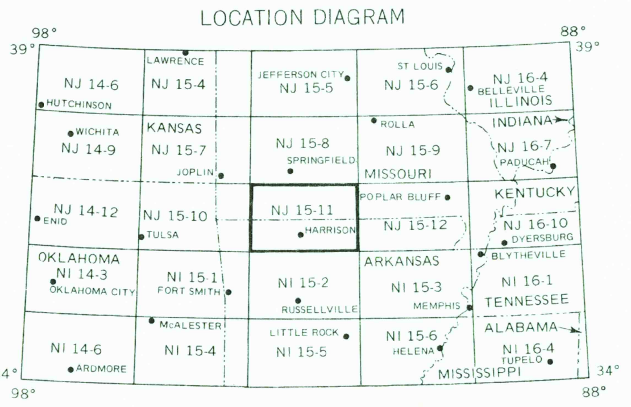

SECTIONIZED TOWNSHIP

6	5	4	3	2	1
7	8	9	10	11	12
18	17	16	15	14	13
19	20	21	22	23	24
30	29	28	27	26	25
31	32	33	34	35	36

TOWNSHIP OR RANGE LINE
LAND GRANT BOUNDARY

INTERIOR—GEOLOGICAL SURVEY, WASHINGTON, D. C.—1973

GRID ZONE DESIGNATION:
15S

100,000 M. SQUARE IDENTIFICATION

VL	WL
VK	WK

400
50

IGNORE the SMALLER figures of any grid number; these are for finding the full coordinates. Use ONLY the LARGER figures of the grid number; example: 3990000

TO GIVE A STANDARD REFERENCE ON THIS SHEET TO NEAREST 1000 METERS

SAMPLE POINT: OMAHA

1. Read letters identifying 100,000 meter square in which the point lies. — VL
2. Locate first VERTICAL grid line to LEFT of point and read LARGE figure labeling the line either in the top or bottom margin, or on the line itself: — 8
   Estimate tenths from grid line to point: — 3
3. Locate first HORIZONTAL grid line BELOW point and read LARGE figure labeling the line either in the left or right margin, or on the line itself: — 3
   Estimate tenths from grid line to point: — 4

SAMPLE REFERENCE: VL8334

If reporting beyond 18° in any direction, prefix Grid Zone Designation, as: 15SVL8334

HARRISON, ARKANSAS; MISSOURI

1958
REVISED 1969

USGS
Historical File
Topographic Division

MAR 14 1974

NOA
6500

50 plane