

WINSLOW 56 MI.
LONG VALLEY 2.5 MI.

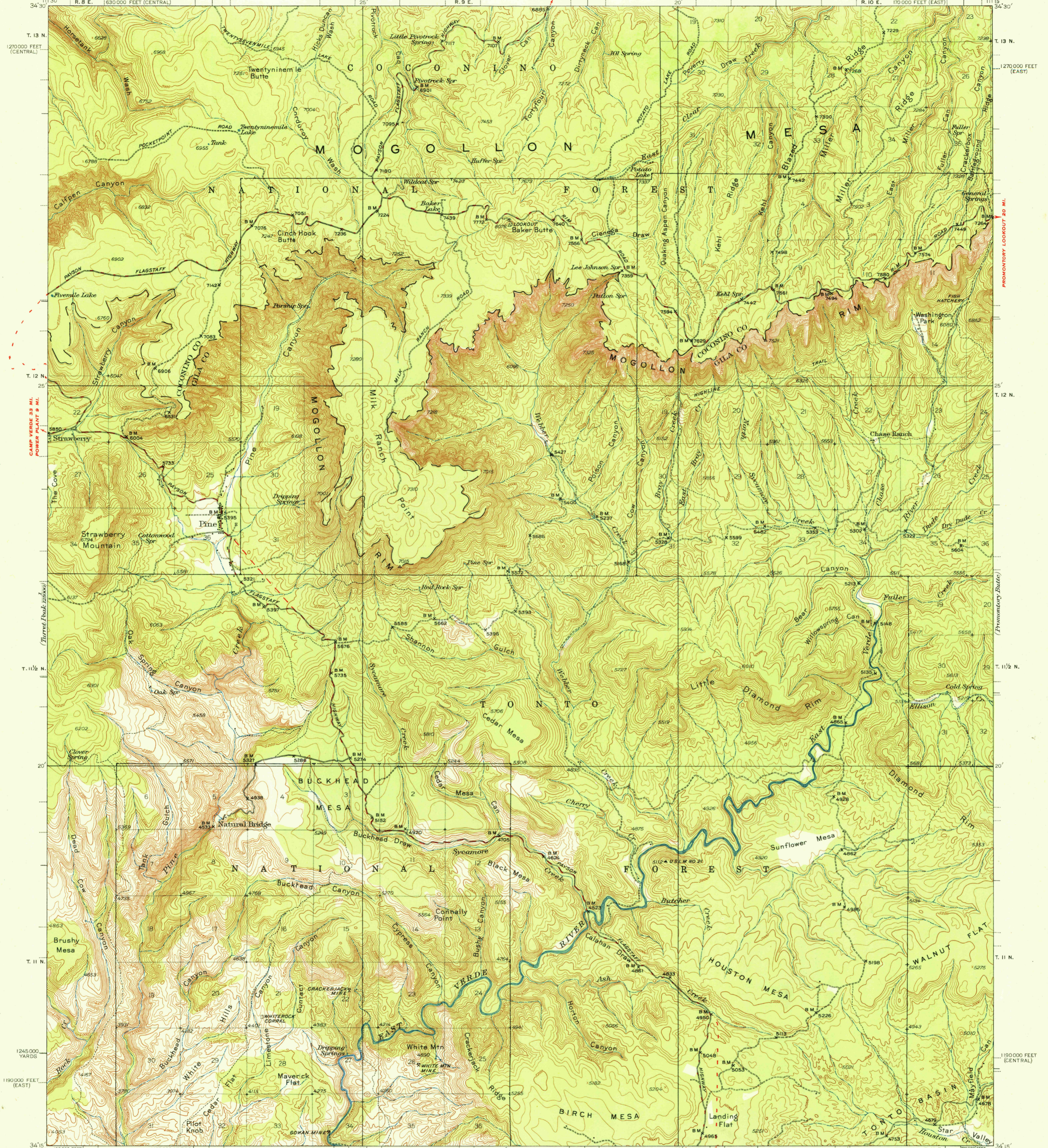

1270000 FEET (CENTRAL)
T. 13 N.
T. 12 N.
T. 11 1/2 N.
T. 11 N.
T. 10 1/2 N.
T. 10 N.
1190000 FEET (CENTRAL)
1245000 YARDS
1190000 FEET (CENTRAL)
1155000 YARDS

1270000 FEET (EAST)
T. 13 N.
T. 12 N.
T. 11 1/2 N.
T. 11 N.
T. 10 1/2 N.
T. 10 N.
1190000 FEET (CENTRAL)
1245000 YARDS
1190000 FEET (CENTRAL)
1155000 YARDS

Topography by J.L.Lewis, F.A.Wuopio, L.O.Newsome, J.G.Ransom, W.L.Thomas, and E.J.Matson
Surveyed in 1933-1934

ROAD CLASSIFICATION
HARD-SURFACE ALL WEATHER ROADS DRY WEATHER ROADS
Heavy-duty 4 LANE 1/2 LANE Improved dirt
Medium-duty 4 LANE 1/2 LANE Unimproved dirt
Loose-surface, graded, or narrow hard-surface
U. S. Route State Route

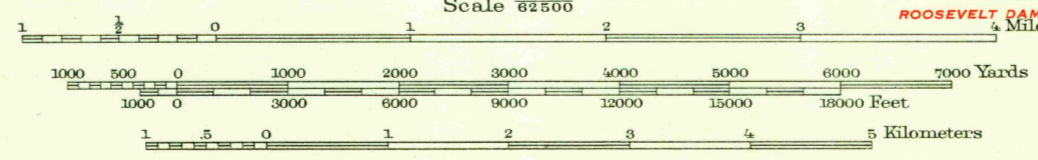
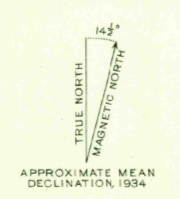

USGS
Historical File
Topographic Division

FOR SALE BY U.S. GEOLOGICAL SURVEY, FEDERAL CENTER, DENVER, COLORADO OR WASHINGTON 25, D.C.
A FOLDER DESCRIBING TOPOGRAPHIC MAPS AND SYMBOLS IS AVAILABLE ON REQUEST



PINE, ARIZ.
1934

N 3415-W 11115/15

DEC 12 1951

2145