UNITED STATES
DEPARTMENT OF THE INTERIOR
GEOLOGICAL SURVEY

STATE OF CALIFORNIA
REPRESENTED BY THE
DIRECTOR OF PUBLIC WORKS

U. S. G. S.
FILE COPY
Inspection and Editing

CALIFORNIA
TEHIPITE QUADRANGLE

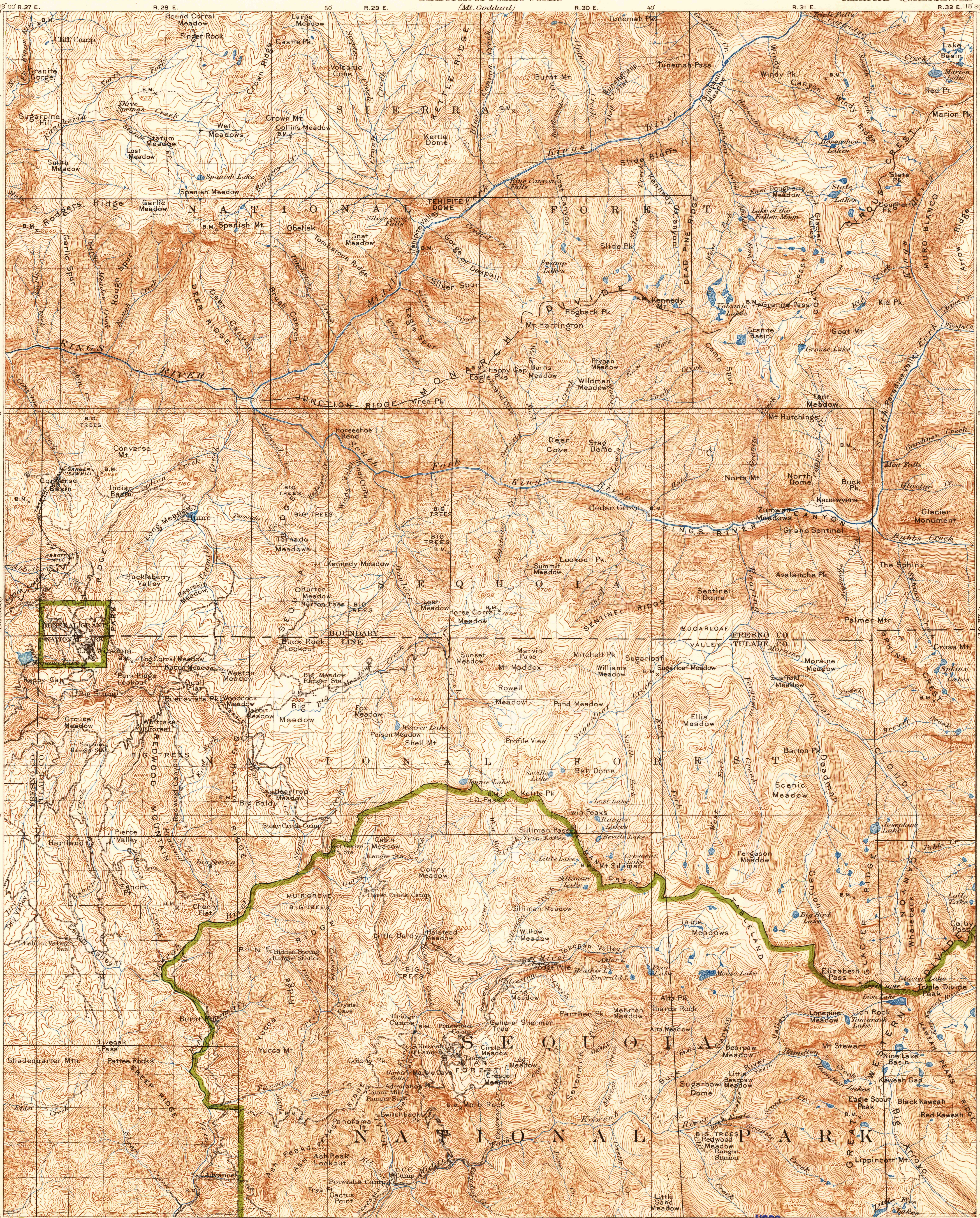

E. M. Douglas, Geographer.
R. B. Marshall, Topographer in charge.
Topography by R. B. Marshall and Geo. R. Davis
Triangulation by E. T. Perkins.
Surveyed in 1903.
Additional culture from National Park Service 1926
SURVEYED IN COOPERATION WITH THE STATE OF CALIFORNIA
Revised in part, 1937

(Lemon Cove) $\frac{1}{31680}$

TRUE NORTH
MAGNETIC NORTH
$16\frac{1}{2}°$
APPROXIMATE MEAN DECLINATION 1903

Scale $\frac{1}{125000}$

1 ½ 0 1 2 3 4 5 Miles

1 ½ 0 1 2 3 4 5 Kilometers

Contour interval 100 feet
Datum is mean sea level
Readjustment indicates that elevations on this map should be increased 4 feet

PARK BOUNDARY

USGS
Historical File
Topographic Division

Edition of Jan. 1905, reprinted 1939
Polyconic projection. North American datum

U. S. G. S.
FILE COPY
Inspection and Editing

TEHIPITE, CALIF.

JUL 19 1939 5825