

U.S.G.S
FILE COPY
Inspection and Editing

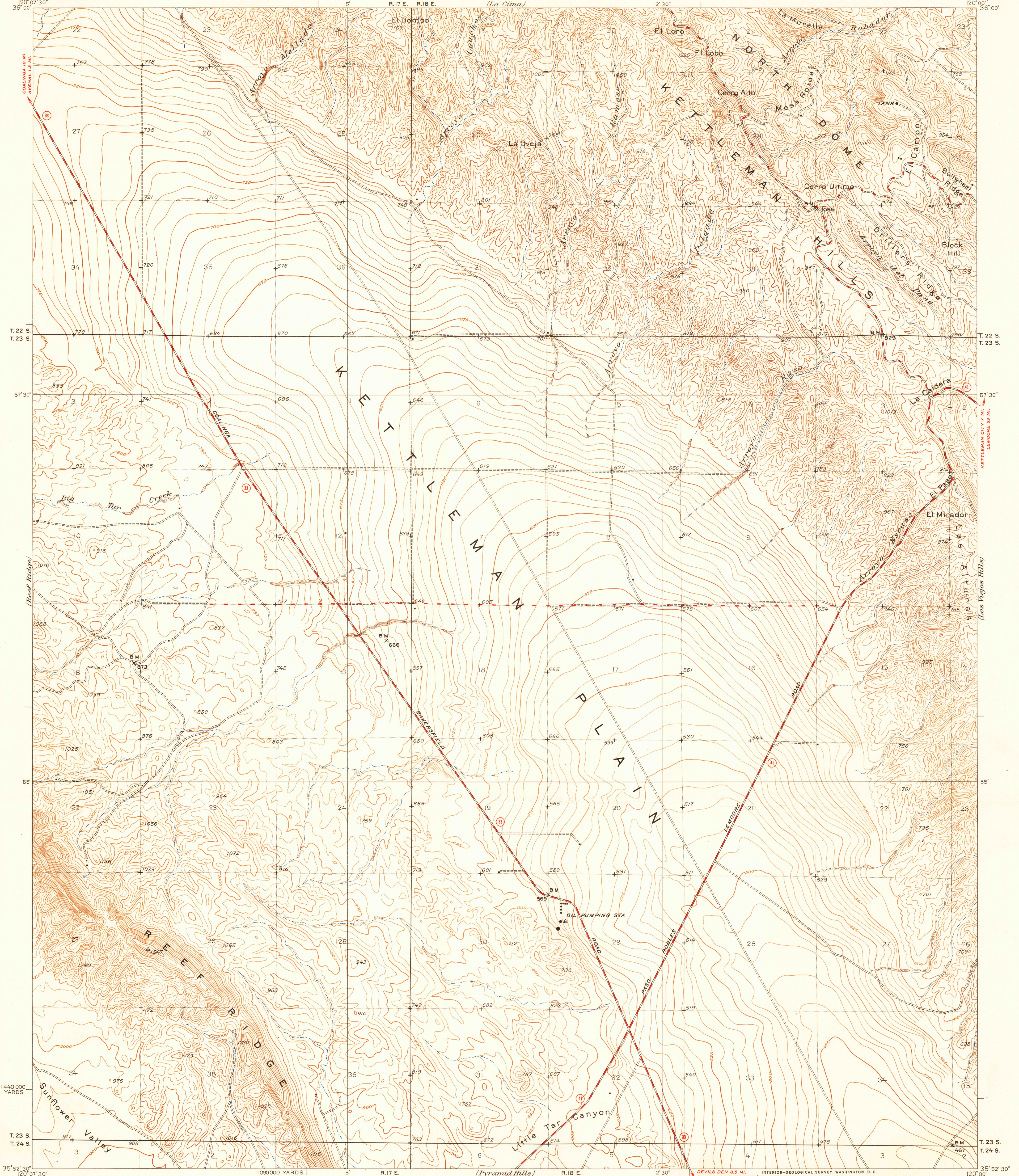

Topography by E. P. Davis and
C. N. Mortenson
Control by U.S. Geological Survey
Surveyed in 1930

ROAD CLASSIFICATION
HARD-SURFACE ALL WEATHER ROADS DRY WEATHER ROADS
Heavy-duty ——— LANE & LANE Improved dirt
Medium-duty ——— LANE & LANE Unimproved dirt
Loose-surface, graded, or narrow hard-surface - - -
U. S. Route State Route

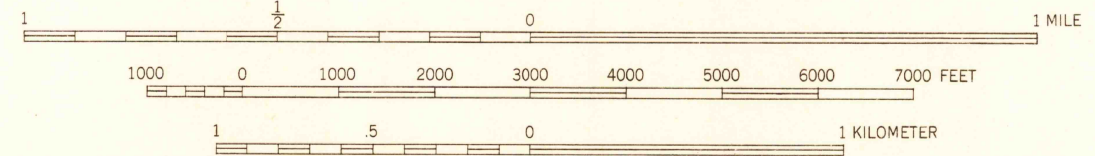
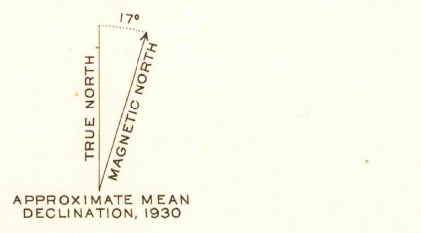

CONTOUR INTERVALS 5 AND 25 FEET (see diagram)
DATUM IS MEAN SEA LEVEL
FOR SALE BY U. S. GEOLOGICAL SURVEY, FEDERAL CENTER, DENVER, COLORADO, OR WASHINGTON 25, D. C.
A FOLDER DESCRIBING TOPOGRAPHIC MAPS AND SYMBOLS IS AVAILABLE ON REQUEST

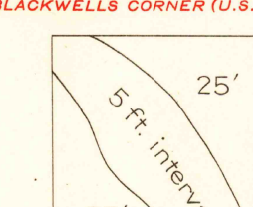

1440 000 YARDS
T. 23 S.
T. 24 S.
35° 52' 30"
120° 07' 30"
1090000 YARDS
R. 17 E.
R. 18 E.
2' 30"
120° 00'
36° 00'

Pyramid Hills
SCALE 1:24000
SUNFLOWER VALLEY 19 MI.
PASO ROBLES 48 MI.

DEVILS DEN 8.5 MI.
BLACKWELLS CORNER (U.S. 466) 21 MI.
INTERIOR-GEOLOGICAL SURVEY, WASHINGTON, D. C.
Polyconic projection, North American datum
5000 yard grid based upon U. S. zone system, G

USGS
Historical File
Topographic Division
Inspection and Editing

KETTLEMAN PLAIN, CALIF.
Edition of 1950
First published in 1933
at scale of 1:31680
N 3552.5-W1200/7.5