

U. S. G. S.
FILE COPY
Inspection and Editing.

UNITED STATES
DEPARTMENT OF THE INTERIOR
GEOLOGICAL SURVEY

CALIFORNIA
(SHASTA COUNTY)
REDDING QUADRANGLE
15-MINUTE SERIES

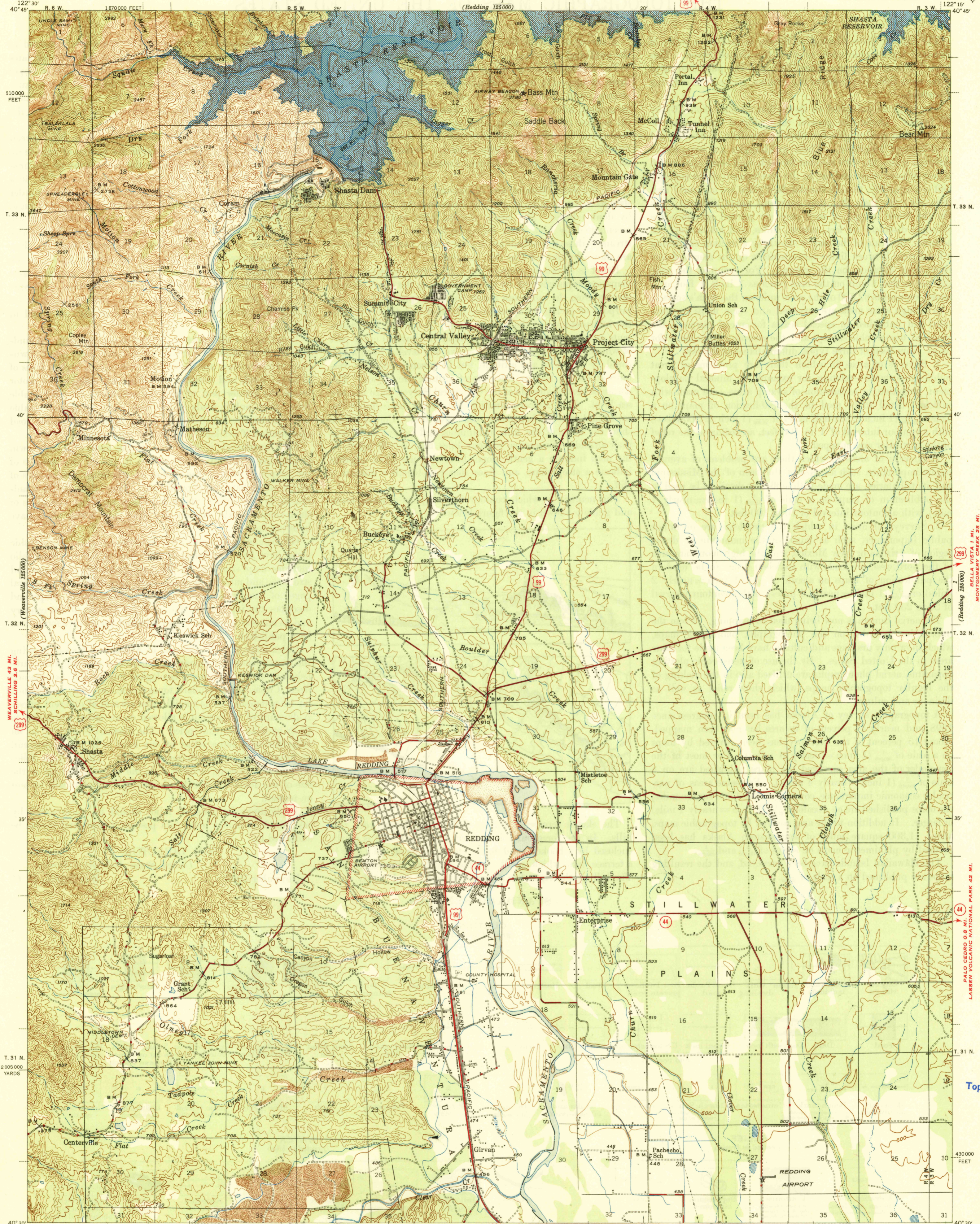

122° 30' 40" W
T. 33 N
T. 32 N
T. 31 N
2000 YARDS
40' 30"

122° 15' 40" W
R. 3 W
R. 4 W
R. 5 W
R. 6 W
1870000 FEET
1820000 FEET
1770000 FEET
1720000 FEET
1670000 FEET
1620000 FEET
1570000 FEET
1520000 FEET
1470000 FEET
1420000 FEET
1370000 FEET
1320000 FEET
1270000 FEET
1220000 FEET
1170000 FEET
1120000 FEET
1070000 FEET
1020000 FEET
970000 FEET
920000 FEET
870000 FEET
820000 FEET
770000 FEET
720000 FEET
670000 FEET
620000 FEET
570000 FEET
520000 FEET
470000 FEET
420000 FEET
370000 FEET
320000 FEET
270000 FEET
220000 FEET
170000 FEET
120000 FEET
70000 FEET
20000 FEET

Mapped by the Geological Survey
1943-1944
Landmark buildings only,
shown in the city of Redding

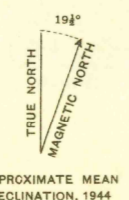

Contour interval 50 feet
Datum is mean sea level

ROAD CLASSIFICATION
1945

Dependable hard-surface heavy-duty road	Dry weather roads	U. S. Route (15)
Secondary hard-surface all-weather road	Loose-surface graded	State Route (26)
	Unsurfaced, graded	
	Dirt road	

More than two lanes indicated along road with tick at point of change 3 LANE, 4 LANE

Polyconic projection. 1927 North American datum
5000 yard grid based on U. S. zone system, G
10000 foot grid based on California (1)
rectangular coordinate system
Certain land lines are omitted because of
insufficient data. All recovered corners are shown

REDDING, CALIF.
Edition of 1946
N4030-W12215/15

USGS
Historical File
Topographic Division

U. S. G. S.
FILE COPY
Inspection and Editing.

APR 25 1946

4170