

(Marples)  
195000

UNITED STATES  
DEPARTMENT OF THE INTERIOR  
GEOLOGICAL SURVEY

U. S. G. S.  
**FILE COPY**  
Inspection and Editing.

STATE OF CALIFORNIA  
EARL WARREN, GOVERNOR  
FRANK W. CLARK, DIRECTOR OF PUBLIC WORKS  
HUNTINGTON LAKE 25 MI.  
TOLLHOUSE 1.5 MI.  
EDWARD HYATT, STATE ENGINEER

CALIFORNIA  
(FRESNO COUNTY)  
**WATTS VALLEY QUADRANGLE**  
15-MINUTE SERIES

(Kaiser)  
195000

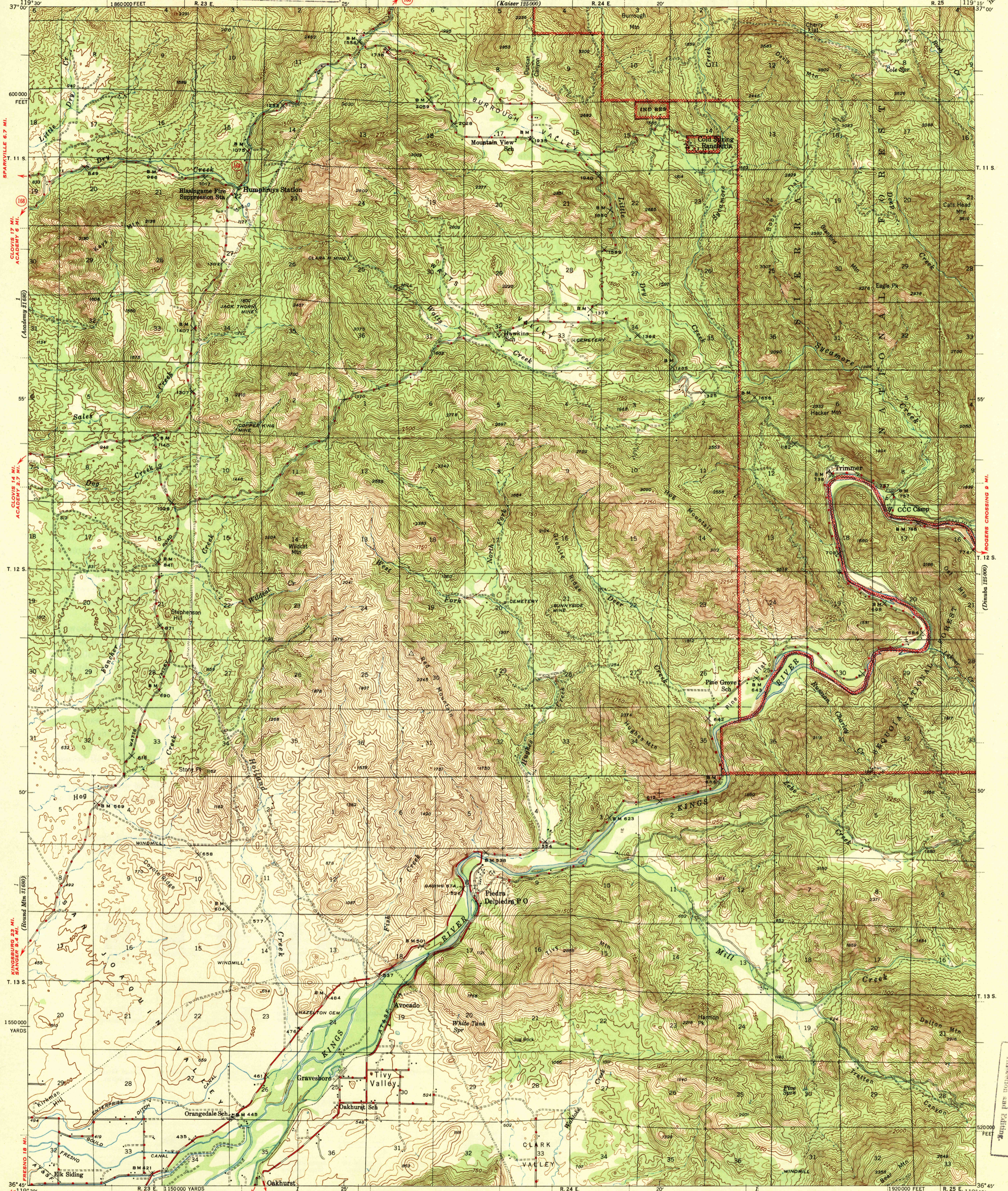

Topography by D. H. Rutledge, W. L. Thomas,  
W. N. Buck, C. L. Stetson, Jr., and Bowden Bryan.  
Surveyed in 1942

(Wahokee 31680)  
REEDLEY 11 MI.  
CENTERVILLE 4.5 MI.

Scale 62500  
0 1 2 3 4 Miles  
0 1000 2000 3000 4000 5000 6000 7000 Yards  
0 1 2 3 4 Kilometers

(Citrus Cove 31680)

Polyconic projection. 1927 North American datum  
5000 yard grid based on U. S. zone system, G  
10000 foot grid based on California (4)  
rectangular coordinate system

**USGS**  
Historical File  
Topographic Division

**WATTS VALLEY, CALIF.**  
Edition of 1944

N3645-W11915/15

ROAD CLASSIFICATION		U. S. Route 151
Dependable hard surface	Loose-surface, graded	State Route 26
heavy-duty road	Unsurfaced, graded	
Secondary hard-surface	dry weather roads	
all-weather road	Dirt road	
More than two lanes indicated along road with tick at point of change	3-LANE 1 & 2-LANE	

Contour interval 50 feet  
Datum is mean sea level

APPROXIMATE MEAN  
DECLINATION, 1942

U. S. G. S.  
**FILE COPY**  
Inspection and Editing.

MAR 13 1944

3/20