

(Map scale)
1:62,500

UNITED STATES
DEPARTMENT OF THE INTERIOR
GEOLOGICAL SURVEY

STATE OF CALIFORNIA
EARL WARREN, GOVERNOR
FRANK W. CLARK, DIRECTOR OF PUBLIC WORKS
HUNTINGTON LAKE 25 MI.
TOLLHOUSE 1.5 MI.

CALIFORNIA
(FRESNO COUNTY)
WATTS VALLEY QUADRANGLE
15-MINUTE SERIES

(Kaiser)
1:62,500

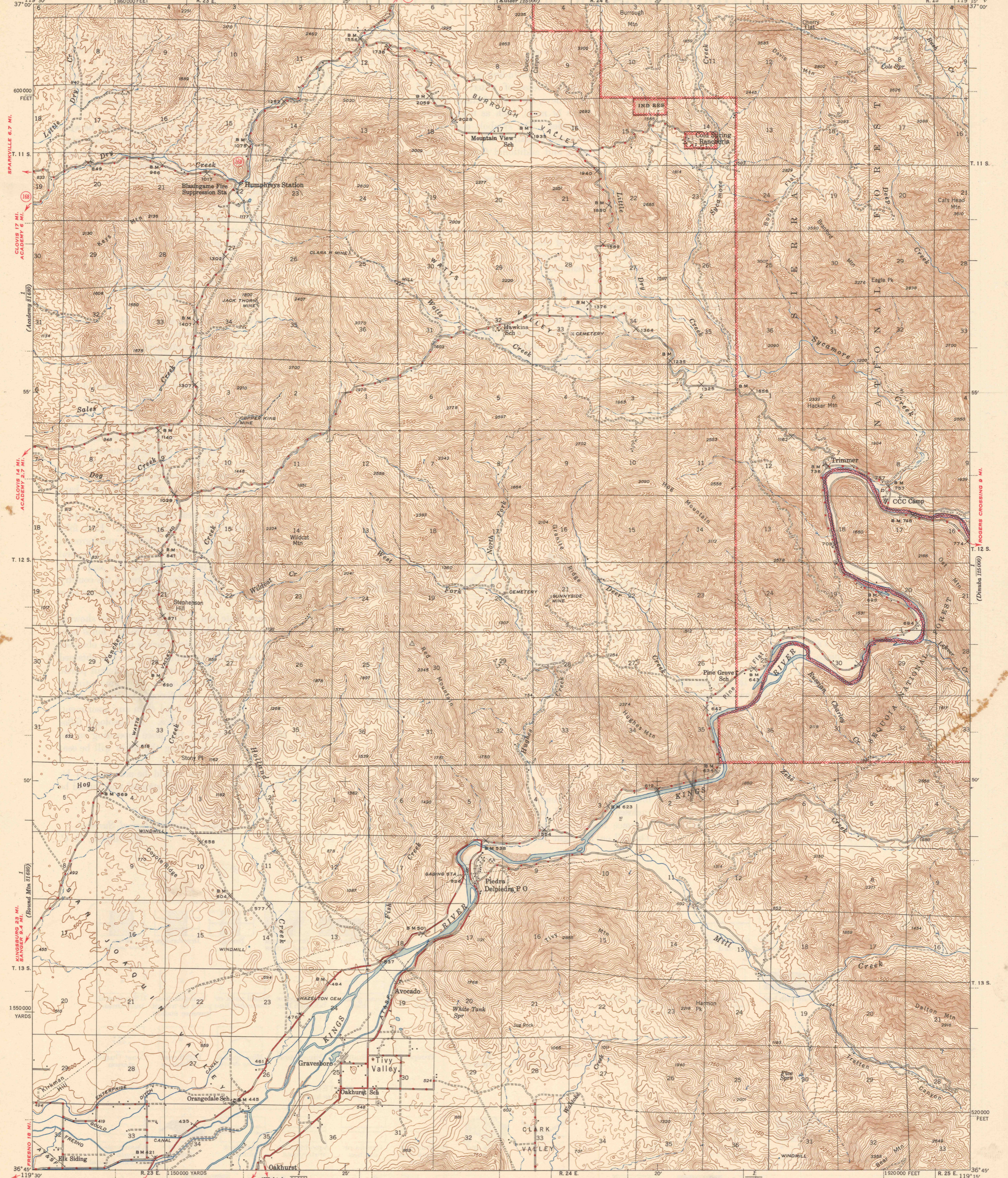

Topography by D. H. Rutledge, W. L. Thomas,
W. N. Buck, C. L. Stetson, Jr., and Bowden Bryan.
Surveyed in 1942

(Wahoke 31680)
REEDLEY 11 MI.
CENTERVILLE 4.5 MI.

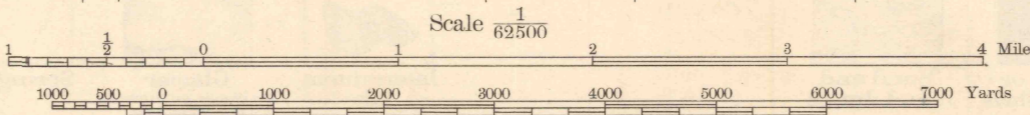

(Citrus Cove 31680)

Polyconic projection, 1927 North American datum
5000 yard grid based on U. S. zone system, G
10000 foot grid based on California (4)
rectangular coordinate system

WATTS VALLEY, CALIF.
Edition of 1944

SURFACE WATER BRANCH
SPECIAL REPORTS SECTION

APPROXIMATE MEAN
DECLINATION, 1942

Contour interval 50 feet
Datum is mean sea level

ROAD CLASSIFICATION
1943

Dependable hard surface	Loose-surface, graded	U. S. Route 15
heavy-duty road	Unsurfaced, graded	State Route 28
Secondary hard-surface	dry weather roads	
all weather road	Dirt road	

More than two lanes indicated along road with tick at point of change 3 LANE | 4 LANE

N3645-W11915/15