U.S. DEPARTMENT OF THE INTERIOR
U.S. GEOLOGICAL SURVEY

EVERGREEN QUADRANGLE
COLORADO–JEFFERSON CO.
7.5 MINUTE SERIES (TOPOGRAPHIC)

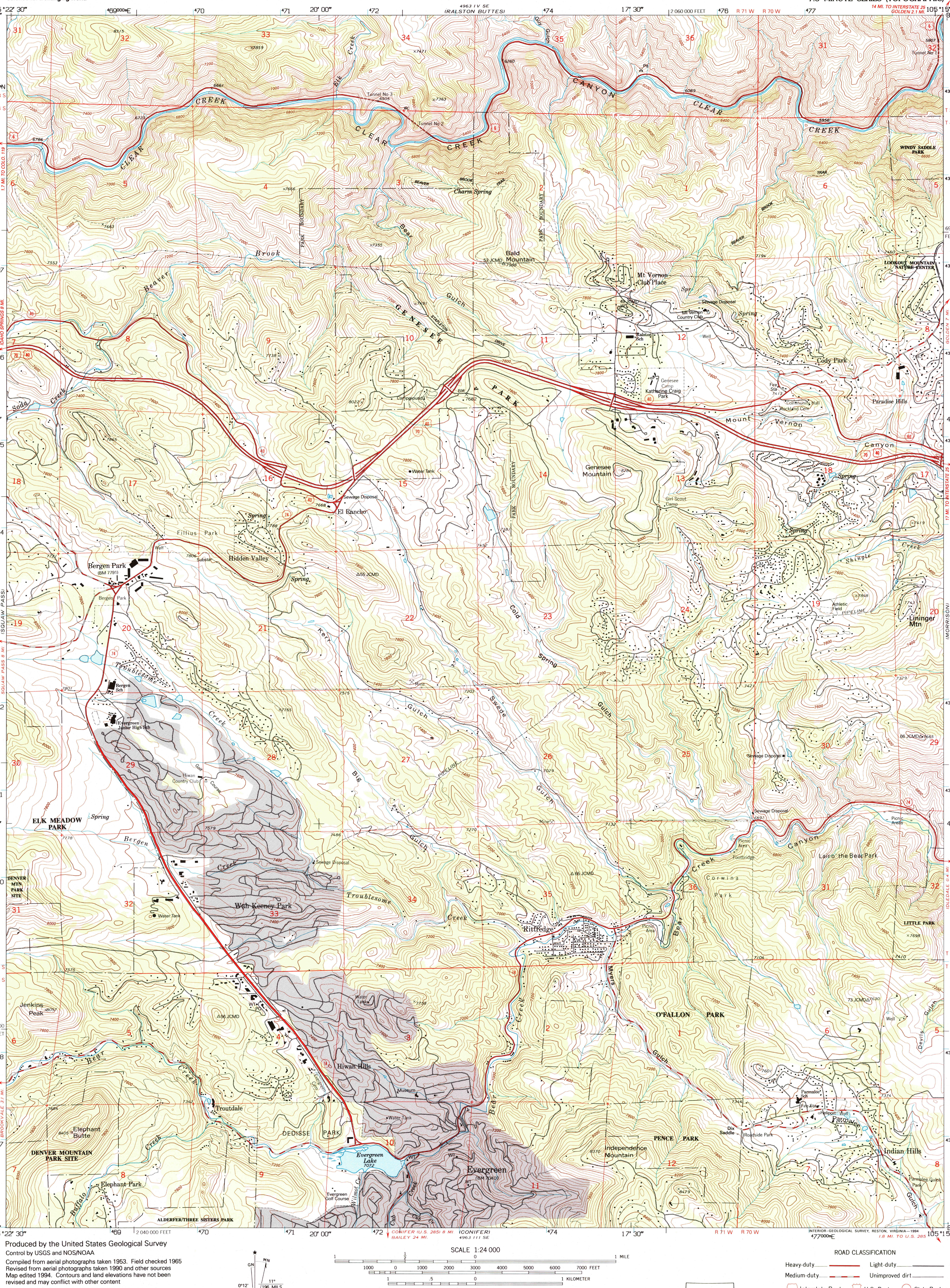

Produced by the United States Geological Survey
Control by USGS and NOS/NOAA

Compiled from aerial photographs taken 1953. Field checked 1965
Revised from aerial photographs taken 1990 and other sources
Map edited 1994. Contours and land elevations have not been revised and may conflict with other content

North American Datum of 1927 (NAD 27). Projection and blue 1000-meter Universal Transverse Mercator ticks, zone 13
10 000-foot ticks: Colorado Coordinate System, central zone

North American Datum of 1983 (NAD 83) is shown by dashed corner ticks. The values of the shift between NAD 27 and NAD 83 for 7.5-minute intersections are obtainable from National Geodetic Survey NADCON software

Gray tint indicates areas in which only landmark buildings are shown

GN MN 0°12′ 4 MILS 11° 196 MILS

UTM GRID AND 1994 MAGNETIC NORTH DECLINATION AT CENTER OF SHEET

20% TOTAL RECOVERED FIBER

SCALE 1:24 000

1 ½ 0 1 MILE

1000 0 1000 2000 3000 4000 5000 6000 7000 FEET

1 .5 0 1 KILOMETER

CONTOUR INTERVAL 40 FEET
NATIONAL GEODETIC VERTICAL DATUM OF 1929

THIS MAP COMPLIES WITH NATIONAL MAP ACCURACY STANDARDS
FOR SALE BY U.S. GEOLOGICAL SURVEY, P.O. BOX 25286, DENVER, COLORADO 80225
A FOLDER DESCRIBING TOPOGRAPHIC MAPS AND SYMBOLS IS AVAILABLE ON REQUEST

COLORADO
QUADRANGLE LOCATION

ROAD CLASSIFICATION

Heavy-duty .... Light-duty ....
Medium-duty .... Unimproved dirt ....
Interstate Route U.S. Route State Route

USGS Library Reston, VA. Topo Archive

DEC 11 2003

USGS LIBRARY - RESTON
3 1818 00418172 1

EVERGREEN, CO
39105-F3-TF-024

1965
REVISED 1994
DMA 4963 III NE–SERIES V877

ISBN 0-607-11777-X