UNITED STATES
DEPARTMENT OF THE INTERIOR
GEOLOGICAL SURVEY

SAND CREEK PASS QUADRANGLE
COLORADO–WYOMING
7.5 MINUTE SERIES (TOPOGRAPHIC)

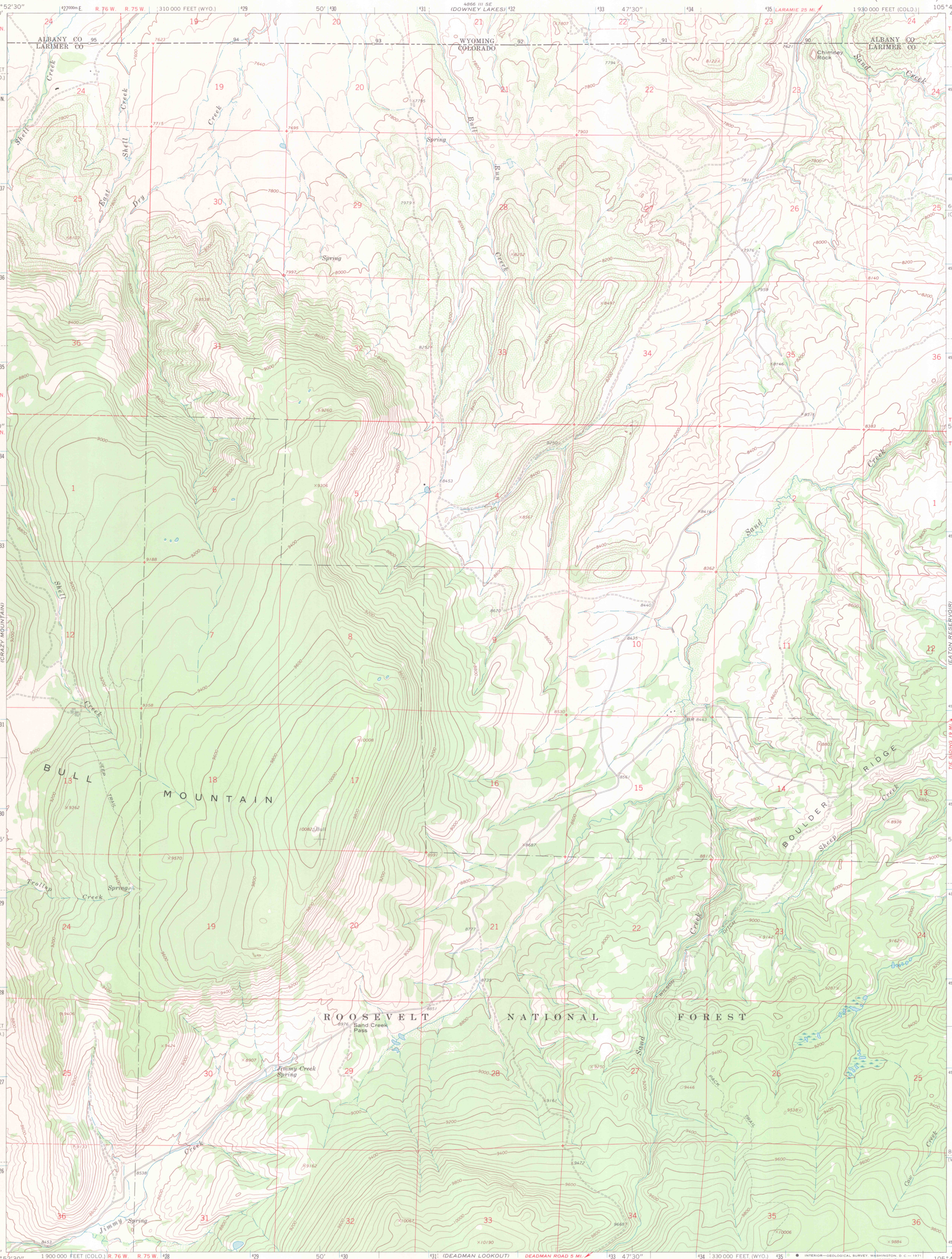

Mapped, edited, and published by the Geological Survey

Control by USGS and USC&GS

Topography by photogrammetric methods from aerial photographs taken 1966. Field checked 1967

Polyconic projection. 1927 North American datum
10,000-foot grids based on Colorado coordinate system, north zone and Wyoming coordinate system, east zone
1000-meter Universal Transverse Mercator grid ticks, zone 13, shown in blue

Fine red dashed lines indicate selected fence lines

T. 12 N., Sixth Principal Meridian, is duplicated in Colorado and Wyoming

UTM GRID AND 1967 MAGNETIC NORTH DECLINATION AT CENTER OF SHEET

SCALE 1:24 000

CONTOUR INTERVAL 40 FEET
DATUM IS MEAN SEA LEVEL

THIS MAP COMPLIES WITH NATIONAL MAP ACCURACY STANDARDS
FOR SALE BY U. S. GEOLOGICAL SURVEY, DENVER, COLORADO 80225, OR WASHINGTON, D. C. 20242
A FOLDER DESCRIBING TOPOGRAPHIC MAPS AND SYMBOLS IS AVAILABLE ON REQUEST

OFFICE COPY

COLORADO
QUADRANGLE LOCATION

ROAD CLASSIFICATION
Light-duty
Unimproved dirt

LIBRARY USE ONLY

SAND CREEK PASS, COLO.–WYO.
N4052.5—W10545/7.5

1967

AMS 4865 IV NE–SERIES V877