

(MT. DECEPTION)

(ELBERT)

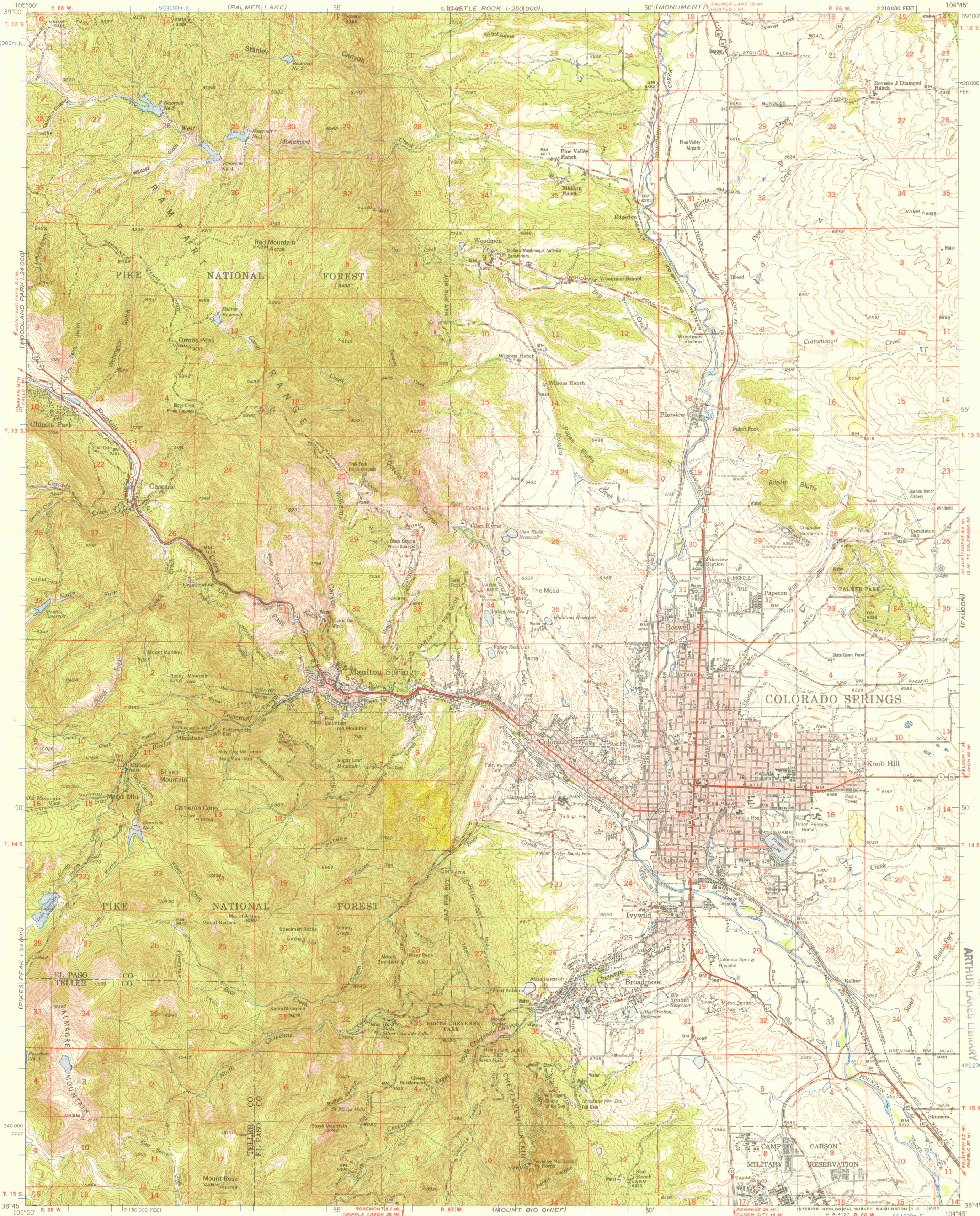

Mapped, edited, and published by the Geological Survey
Control by USC&GS and GS
Topography from aerial photographs by multiplex methods
Aerial photographs taken 1947. Field check 1948
Polyconic projection. 1927 North American datum
10,000-foot grid based on Colorado coordinate system,
central zone
Red tint indicates area in which only
landmark buildings are shown
1000-meter Universal Transverse Mercator grid ticks,
zone 13, shown in blue

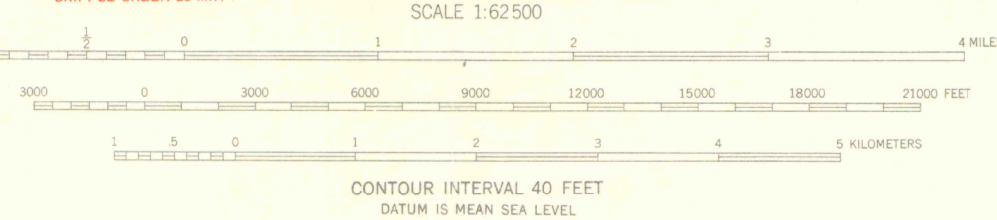
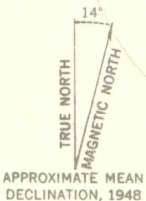

ROAD CLASSIFICATION

HARD-SURFACE ALL WEATHER ROADS	DRY WEATHER ROADS
Heavy-duty <u>LANE LANE</u>	Improved dirt <u>LANE LANE</u>
Medium-duty <u>LANE LANE</u>	Unimproved dirt <u>LANE LANE</u>
Loose-surface, graded, or narrow hard-surface	<u>LANE LANE</u>
U. S. Route	State Route



COLORADO SPRINGS, COLO.
N3845-W10445/15
1948

OFFICE COPY
LIBRARY USE ONLY

THIS MAP COMPLIES WITH NATIONAL MAP ACCURACY STANDARDS
FOR SALE BY U. S. GEOLOGICAL SURVEY, DENVER 2, COLORADO OR WASHINGTON 25, D. C.
A FOLDER DESCRIBING TOPOGRAPHIC MAPS AND SYMBOLS IS AVAILABLE ON REQUEST

LEGEND - See Falcon 15' Quad

MAY 2 4 1994

G
C222
s62
U5
Colo. Spgs.
1948

ARTHUR LAYNES LIBRARY