

(Beaver Eye Peak)  
1:24,000

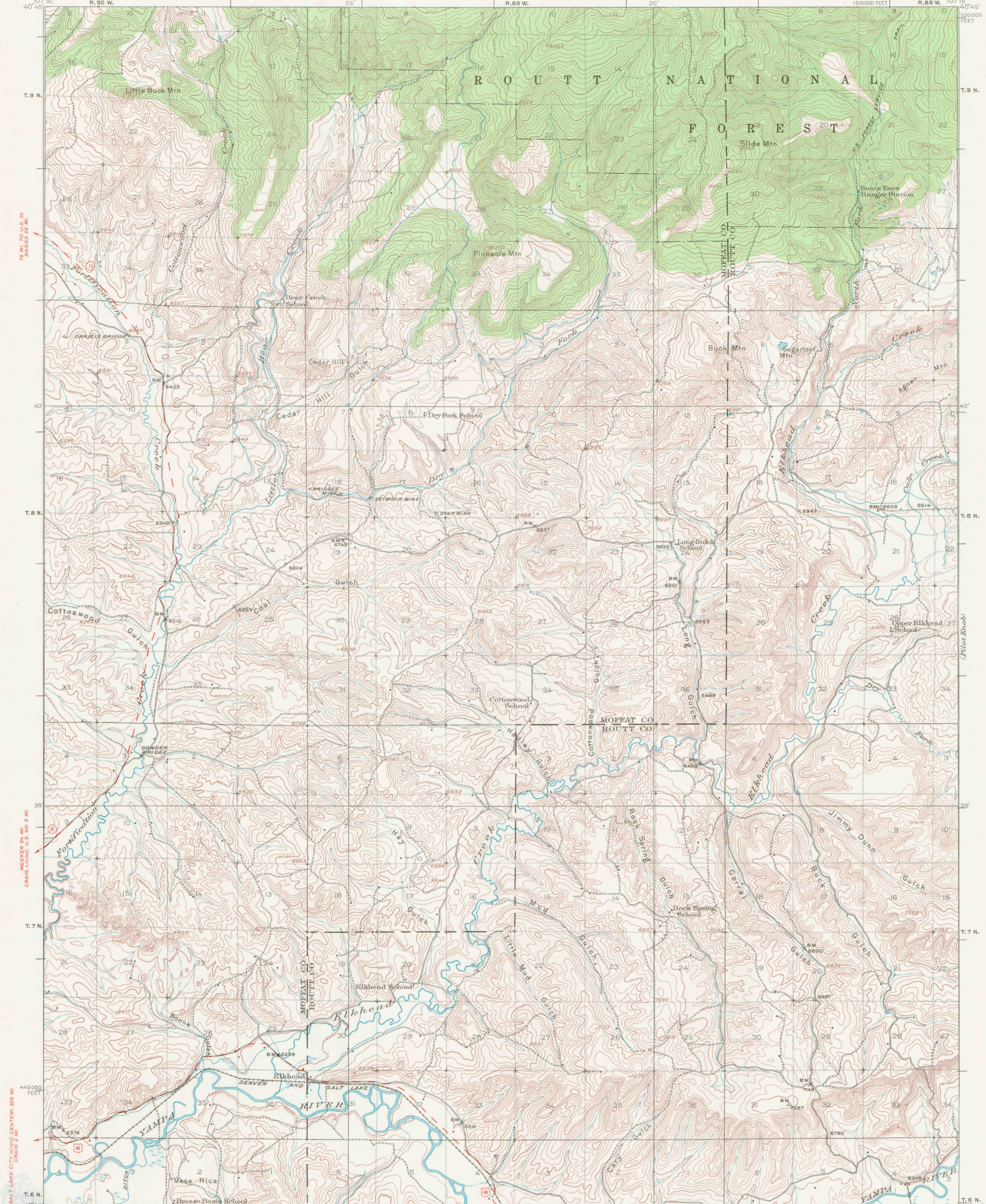

76 MI. TO U.S. 30  
BAGGS 20 MI.

MEEKER 8 1/2 MI.  
CRAIG 6 1/2 MI. U.S. 40 5 MI.

SALT LAKE CITY (CIVIC CENTER) 305 MI.  
CRAIG 3 MI.

Monument District

(Pilot Knob)

(Mojave)

Topography by Albert Pike and W.F. Chenault.  
Surveyed in 1923.

**ROAD CLASSIFICATION**  
Heavy-duty 4 LANE 16 LANE Light-duty  
Medium-duty 4 LANE 16 LANE Unimproved dirt  
U.S. Route State Route

APPROXIMATE MEAN  
MAGNETIC NORTH  
DECLINATION, 1923

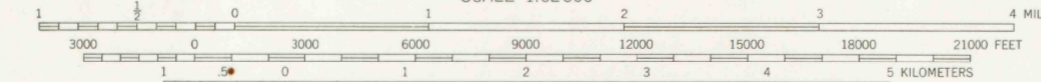

Contour interval 50 feet.  
Datum is mean sea level.

INTERIOR GEOLOGICAL SURVEY, WASHINGTON, D. C. - 1971  
POLYCONIC PROJECTION, 1927 NORTH AMERICAN DATUM  
10000 FOOT GRID BASED ON COLORADO (NORTH)  
RECTANGULAR COORDINATE SYSTEM

ELKHEAD CREEK, COLO.  
N4030-W10715/15  
1923

FOR SALE BY U. S. GEOLOGICAL SURVEY, DENVER, COLORADO 80225 OR WASHINGTON, D. C. 20242  
A FOLDER DESCRIBING TOPOGRAPHIC MAPS AND SYMBOLS IS AVAILABLE ON REQUEST

OFFICE COPY  
LIBRARY USE ONLY

G 3700  
s62  
.G4  
MAP ROOM