

UNITED STATES  
DEPARTMENT OF THE INTERIOR  
GEOLOGICAL SURVEY

BASALT 53 MI.  
MEREDITH 34 MI.

DOWD (JUNC. U.S. 6) 34 MI.  
KEELBAR 7 MI.

COLORADO  
MT. ELBERT QUADRANGLE

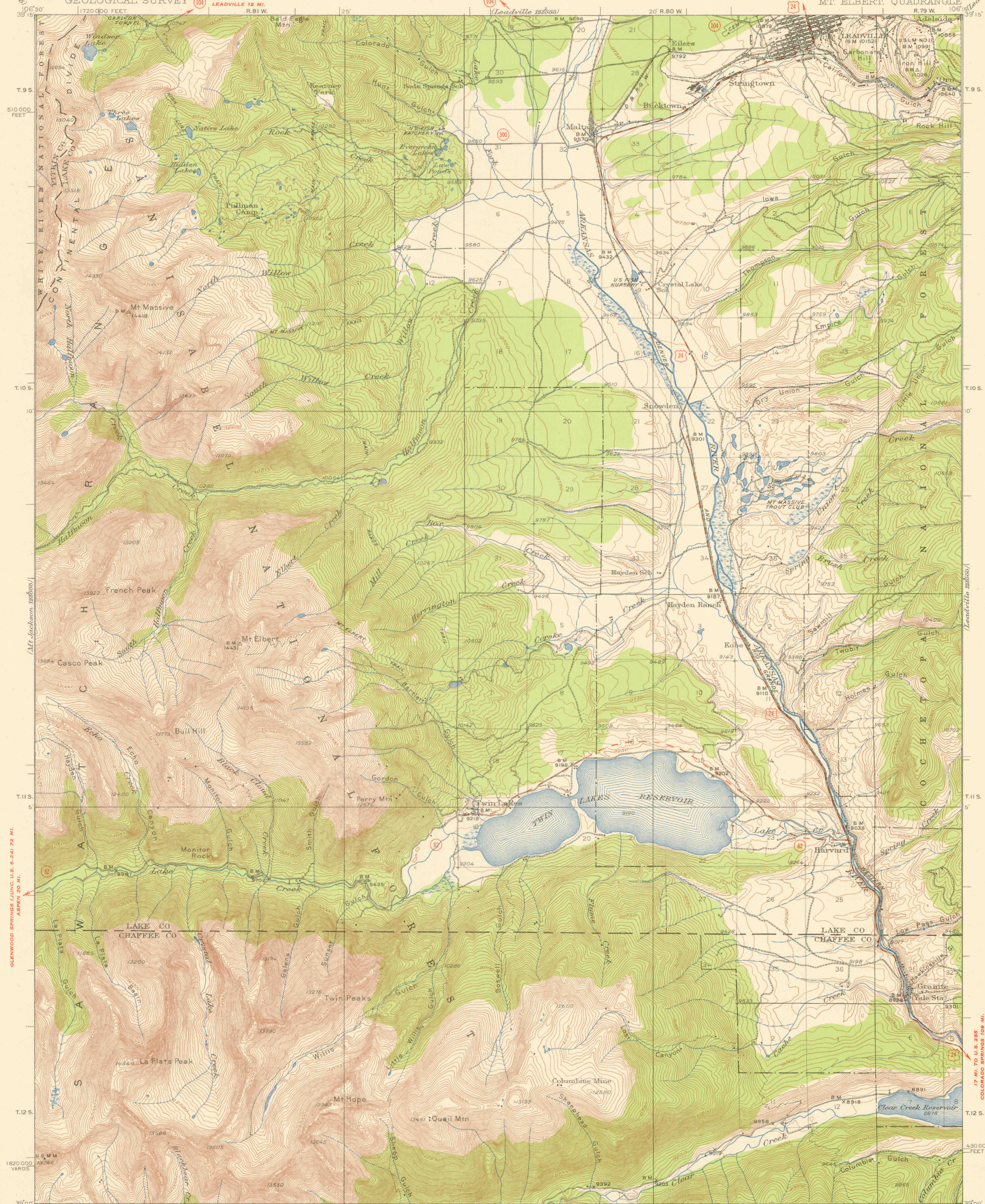

GLENSWOOD SPRINGS (JUNC. U.S. 6-24) 72 MI.  
ASPEEN 30 MI.

17 MI. TO U.S. 285  
COLORADO SPRINGS 109 MI.

Topography by R.R. Monbeck, Max J. Gleisner, M.C. McClellan,  
D.F.C. Moor, W.A. McLaughlin, and H. Parker  
Surveyed in 1927 and 1935

**ROAD CLASSIFICATION**  
 Heavy-duty ——— 4 LANE 18 LANE Light-duty ———  
 Medium-duty - - - 4 LANE 18 LANE Unimproved dirt - - -  
 U.S. Route      State Route

APPROXIMATE MEAN DECLINATION 1935

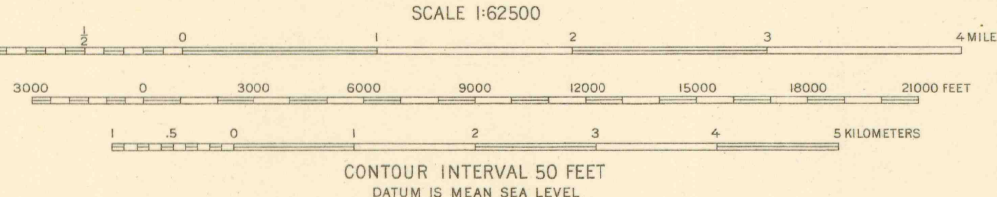

CONTOUR INTERVAL 50 FEET  
DATUM IS MEAN SEA LEVEL



JUL 23 2003

Polyconic projection, 1927 North American datum  
5000 yard grid based on U.S. zone system, E.  
10000 foot grid based on Colorado (Central)  
rectangular coordinate system  
Land lines pertaining to parts of T.9 S., R.80 W.,  
T.10 S., R.79 W., Tps. 11 and 12 S., R.80, and  
81 W. are omitted because land plats and  
topography cannot be reconciled.

MT. ELBERT, COLO.

FOR SALE BY U.S. GEOLOGICAL SURVEY, FEDERAL CENTER, DENVER, COLORADO OR WASHINGTON 25, D.C.  
A FOLDER DESCRIBING TOPOGRAPHIC MAPS AND SYMBOLS IS AVAILABLE ON REQUEST

N3900-110615/15  
1935

WITHDRAWN FROM CUL

OFFICE COPY  
LIBRARY USE ONLY

G 3700  
562  
64  
MAP ROOM  
62