UNITED STATES
DEPARTMENT OF THE INTERIOR
GEOLOGICAL SURVEY

UNITED STATES
DEPARTMENT OF COMMERCE
COAST AND GEODETIC SURVEY

DINNER ISLAND NE QUADRANGLE
FLORIDA
7.5 MINUTE SERIES (TOPOGRAPHIC)
NE/4 DINNER ISLAND 15' QUADRANGLE

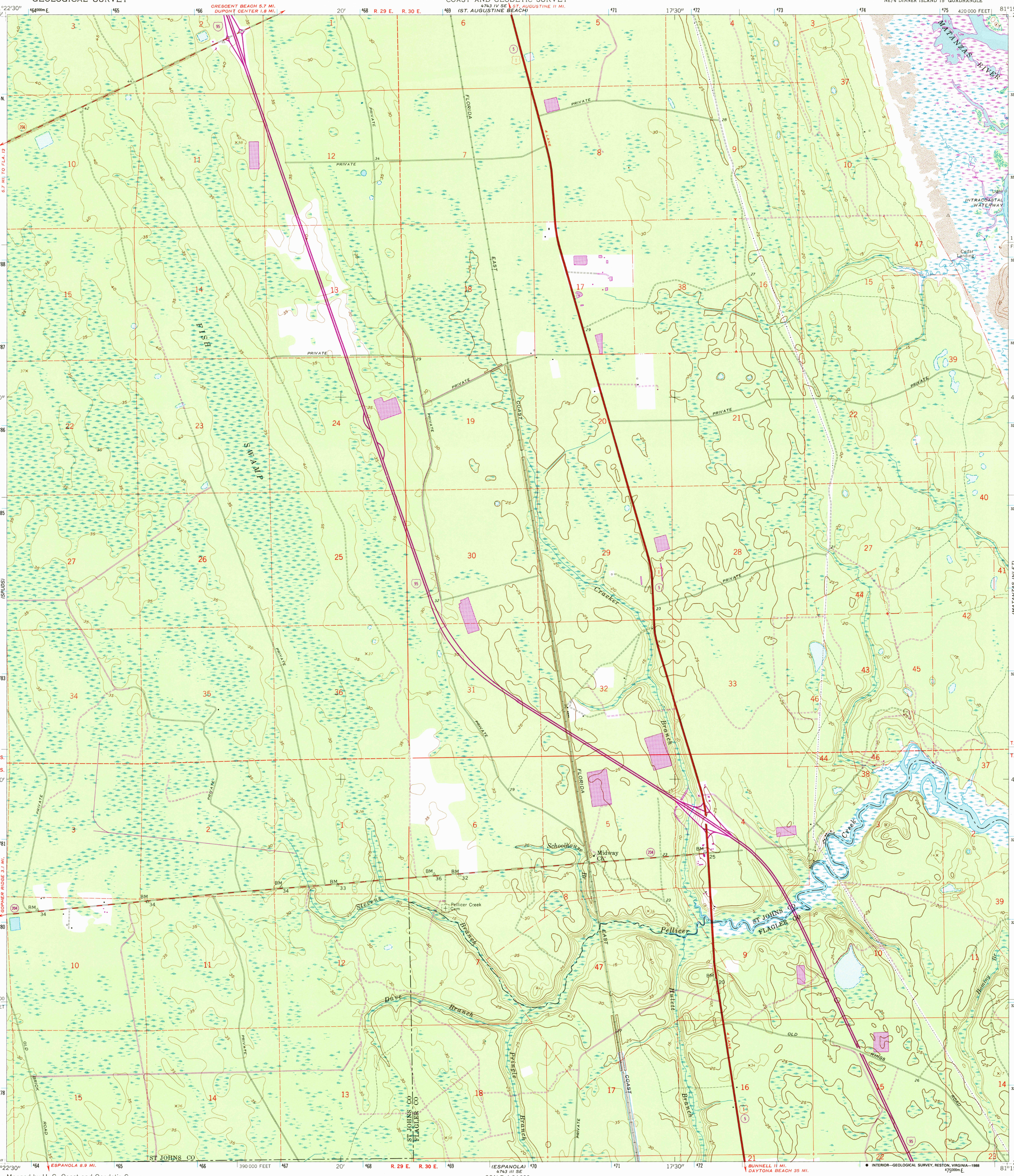

Mapped by U. S. Coast and Geodetic Survey
Edited and published by the Geological Survey

Control by USC&GS and Florida Geodetic Survey

Culture and drainage in part compiled from aerial photographs taken 1952 and 1956. Topography by planetable surveys 1952
Field check 1956

Hydrography compiled from USC&GS chart 842 (1956)
Polyconic projection. 1927 North American datum
10,000-foot grid based on Florida coordinate system, east zone
1000-meter Universal Transverse Mercator grid ticks, zone 17, shown in blue

Dashed land lines indicate approximate location

Revisions shown in purple compiled by the Geological Survey from aerial photographs taken 1970. This information not field checked

UTM GRID AND 1970 MAGNETIC NORTH DECLINATION AT CENTER OF SHEET

Map photoinspected 1983
No major culture or drainage changes observed

SCALE 1:24 000

CONTOUR INTERVAL 5 FEET
NATIONAL GEODETIC VERTICAL DATUM OF 1929

SHORELINE SHOWN REPRESENTS THE APPROXIMATE LINE OF MEAN HIGH WATER
THE MEAN RANGE OF TIDE IS APPROXIMATELY 0.5 FEET IN THE INTRACOASTAL WATERWAY

THIS MAP COMPLIES WITH NATIONAL MAP ACCURACY STANDARDS
FOR SALE BY U. S. GEOLOGICAL SURVEY
DENVER, COLORADO 80225, OR RESTON, VIRGINIA 22092
A FOLDER DESCRIBING TOPOGRAPHIC MAPS AND SYMBOLS IS AVAILABLE ON REQUEST

QUADRANGLE LOCATION

To place on the predicted North American Datum 1983, move the projection lines 24 meters south and 18 meters west as shown by dashed corner ticks

ROAD CLASSIFICATION
Heavy-duty — Light-duty
Medium-duty — Unimproved dirt
Interstate Route — U. S. Route — State Route

USGS NMD HISTORICAL MAP
OCT 24 1988
REC'D FILE COPY

DINNER ISLAND NE, FLA.
NE/4 DINNER ISLAND 15' QUADRANGLE
29081-F3-TF-024
PHOTOINSPECTED 1983
1956
PHOTOREVISED 1970
DMA 4743 III NE—SERIES V847

INTERIOR—GEOLOGICAL SURVEY, RESTON, VIRGINIA—1988
USC&GS T-9906