UNITED STATES
DEPARTMENT OF THE INTERIOR
GEOLOGICAL SURVEY

WAR DEPARTMENT
CORPS OF ENGINEERS, U. S. ARMY

FLORIDA
HOSFORD QUADRANGLE
7½-MINUTE SERIES

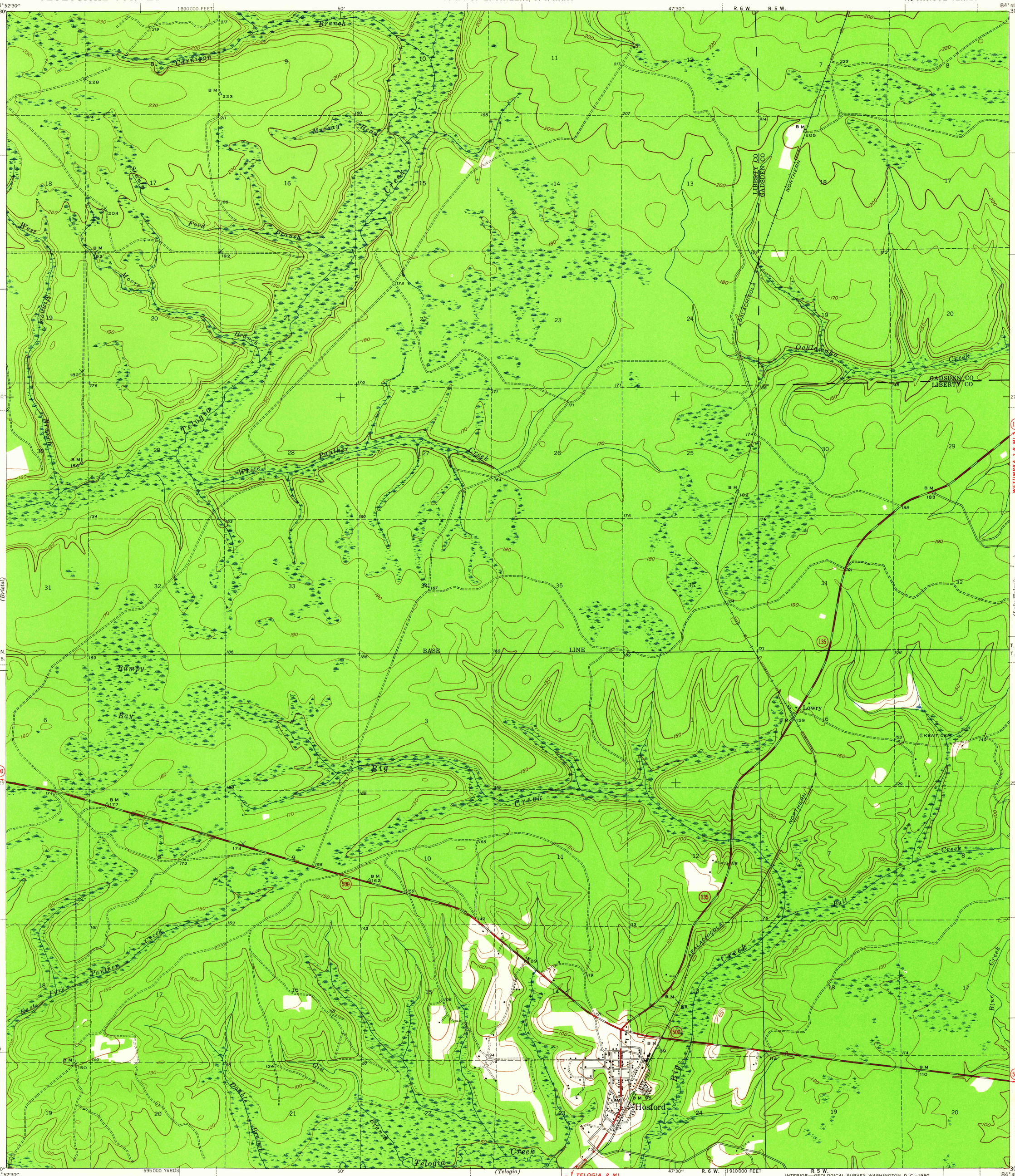

Mapped by the Geological Survey
1944

TRUE NORTH
MAGNETIC NORTH
34°
APPROXIMATE MEAN DECLINATION, 1944

SCALE 1:24 000

1 ½ 0 1 MILE

1000 0 1000 2000 3000 4000 5000 6000 7000 FEET

1 .5 0 1 KILOMETER

Contour interval 10 feet
Datum is mean sea level

ROAD CLASSIFICATION
1945

Dependable hard-surface heavy-duty road

Secondary hard-surface all weather road

Dry weather roads

Loose-surface graded

Unsurfaced, graded

Dirt road

U. S. Route 15

State Route 26

More than two lanes indicated along road with tick at point of change 3 LANE 4 LANE

INTERIOR—GEOLOGICAL SURVEY, WASHINGTON, D. C.—1960
MR 1946

Polyconic projection. 1927 North American datum
5000 yard grid based on U. S. zone system, B
10000 foot grid based on Florida (North) rectangular coordinate system

Information for land lines supplied by the State of Florida

HOSFORD, FLA.
Edition of 1945

N 3022.5—W 8445/7.5

USGS
Historical File
Topographic Division
AUG 29 1960
1965
AUG 29 1960

FOR SALE BY U. S. GEOLOGICAL SURVEY, WASHINGTON 25, D. C.
A FOLDER DESCRIBING TOPOGRAPHIC MAPS AND SYMBOLS IS AVAILABLE ON REQUEST