FLORIDA 1:25,000

EDITION 1-AMS

HAMPTON SPRINGS

REFER TO THIS MAP AS:
SHEET 4244 II SW
SERIES V847

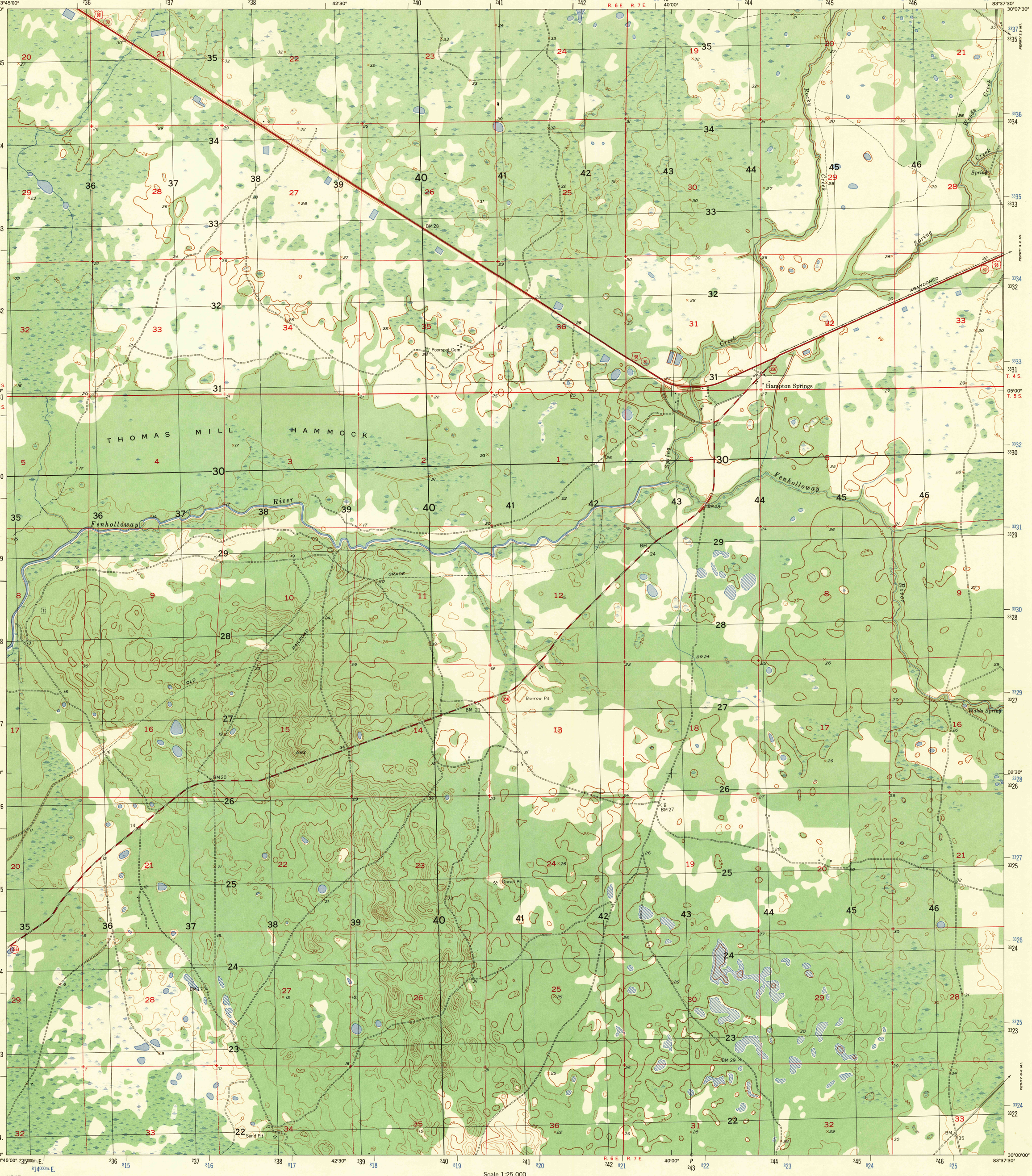

V847
Edition 1-AMS (First Printing, 5-56)

Prepared by the Army Map Service (GE), Corps of Engineers, U.S. Army, Washington, D.C. Copied in 1956 from Florida, 1:24,000, USGS, Hampton Springs, 1954. Original map compiled by U.S. Geological Survey. Planimetry by photogrammetric (multiplex) methods from aerial photographs taken 1951, 1952. Topography by planetable methods 1954. Horizontal and vertical control by USC&GS and USGS. Public land lines are based on the Tallahassee Meridian. This map complies with the national standard map accuracy requirements. Map field checked, 1954.

LEGEND
ROAD DATA 1954

- Hard surface, heavy duty road, four or more lanes wide — 4 LANES 6 LANES
- Hard surface, heavy duty road: Two lanes wide; Three lanes wide — 3 LANES
- Hard surface, medium duty road, four or more lanes wide — 4 LANES 6 LANES
- Hard surface, medium duty road: Two lanes wide; Three lanes wide — 3 LANES
- Buildings
- Barns, sheds, greenhouses, stadiums, etc.
- Standard gauge railroad — Single track, Double track
- Narrow gauge railroad
- Railroad in street
- Carline
- National boundary
- State boundary (with monument)
- County boundary
- County subdivision boundary
- Corporate limits
- Reservation boundary
- Public land line, reliable
- Improved light duty road, street
- Unimproved dirt road
- Trail
- Route markers: Federal; State — 87, 50
- Mines: Vertical shaft; Horizontal shaft; Prospect
- Bench mark, monumented — BM × 792
- Bench mark, non-monumented — × 431
- Spot elevation in feet: Checked; Unchecked — ×168, ×168
- Woods or brushwood
- Vineyard; Orchard
- Intermittent lake
- Intermittent stream; Dam
- Swamp, marsh
- Rapids; Falls
- Large rapids; Large falls
- Public land line, unreliable

Scale 1:25,000

1 ½ 0 1 Mile

1000 500 0 1000 2000 Meters

1000 500 0 1000 2000 Yards

CONTOUR INTERVAL 5 FEET
VERTICAL DATUM: SEA LEVEL DATUM OF 1929

TRANSVERSE MERCATOR PROJECTION
HORIZONTAL DATUM: 1927 NORTH AMERICAN DATUM

BLACK NUMBERED LINES INDICATE THE 1,000 METER UNIVERSAL TRANSVERSE MERCATOR GRID, ZONE 17

BLUE NUMBERED TICKS OUTSIDE THE NEATLINE INDICATE THE 1,000 METER UNIVERSAL TRANSVERSE MERCATOR GRID, ZONE 16

THE LAST THREE DIGITS OF THE GRID NUMBERS ARE OMITTED

USERS NOTING ERRORS OR OMISSIONS ON THIS MAP ARE URGED TO MARK HEREON AND FORWARD DIRECTLY TO COMMANDING OFFICER, ARMY MAP SERVICE, WASHINGTON, D.C. MAPS SO FORWARDED WILL BE RETURNED OR REPLACED IF DESIRED.

GRID ZONE DESIGNATION: 17R
100,000 M. SQUARE IDENTIFICATION: KD

IGNORE the SMALLER figures of any grid number; these are for finding the full coordinates. Use ONLY the LARGER figures of the grid number; example: 3322000

TO GIVE A STANDARD REFERENCE ON THIS SHEET TO NEAREST 100 METERS

SAMPLE POINT: △ BM 21

1. Locate first VERTICAL grid line to LEFT of point and read LARGE figures labeling the line either in the top or bottom margin, or on the line itself: 40
   Estimate tenths from grid line to point: 5
2. Locate first HORIZONTAL grid line BELOW point and read LARGE figures labeling the line either in the left or right margin, or on the line itself: 27
   Estimate tenths from grid line to point: 1

SAMPLE REFERENCE: 405271

If reporting beyond 100,000 meters or if sheet bears an overlapping grid, prefix 100,000 Meter Square Identification, as: KD405271

If reporting beyond 18° in any direction, prefix Grid Zone Designation as: 17RKD405271

PRINTED BY ARMY MAP SERVICE, CORPS OF ENGINEERS, 5-56 , 144206

INDEX TO ADJOINING SHEETS

4244 III NE	4244 II NW	4244 II NE
4244 III SE	4244 II SW	4244 II SE
4243 IV NE	4243 I NW	4243 I NE

Sheet 4244 II SW falls within NH 17-4, V501, 1:250,000

GN
1°21′ OR 24 MILS
3°45′ OR 66 MILS

GRID DECLINATION FOR CENTER OF THE SHEET FOR THE UNIVERSAL TRANSVERSE MERCATOR GRID ZONE 16, 1°40′ OR 30 MILS EAST

APPROXIMATE MEAN DECLINATION 1955
FOR CENTER OF SHEET
NO ANNUAL MAGNETIC CHANGE

Use diagram only to obtain numerical values. To determine magnetic north line, connect the pivot point "P" on the south edge of the map with the value of the angle between GRID NORTH and MAGNETIC NORTH, as plotted on the degree scale at the north edge of the map.

HISTORICAL FILES
(DO NOT REMOVE)

HAMPTON SPRINGS, FLORIDA
TAYLOR COUNTY

FILE COPY
Not to be Removed From Files