U. S. G. S.
FILE COPY
Inspection and Editing.

UNITED STATES
DEPARTMENT OF THE INTERIOR
GEOLOGICAL SURVEY

WAR DEPARTMENT
CORPS OF ENGINEERS, U. S. ARMY

FLORIDA
SANBORN QUADRANGLE
7½-MINUTE SERIES

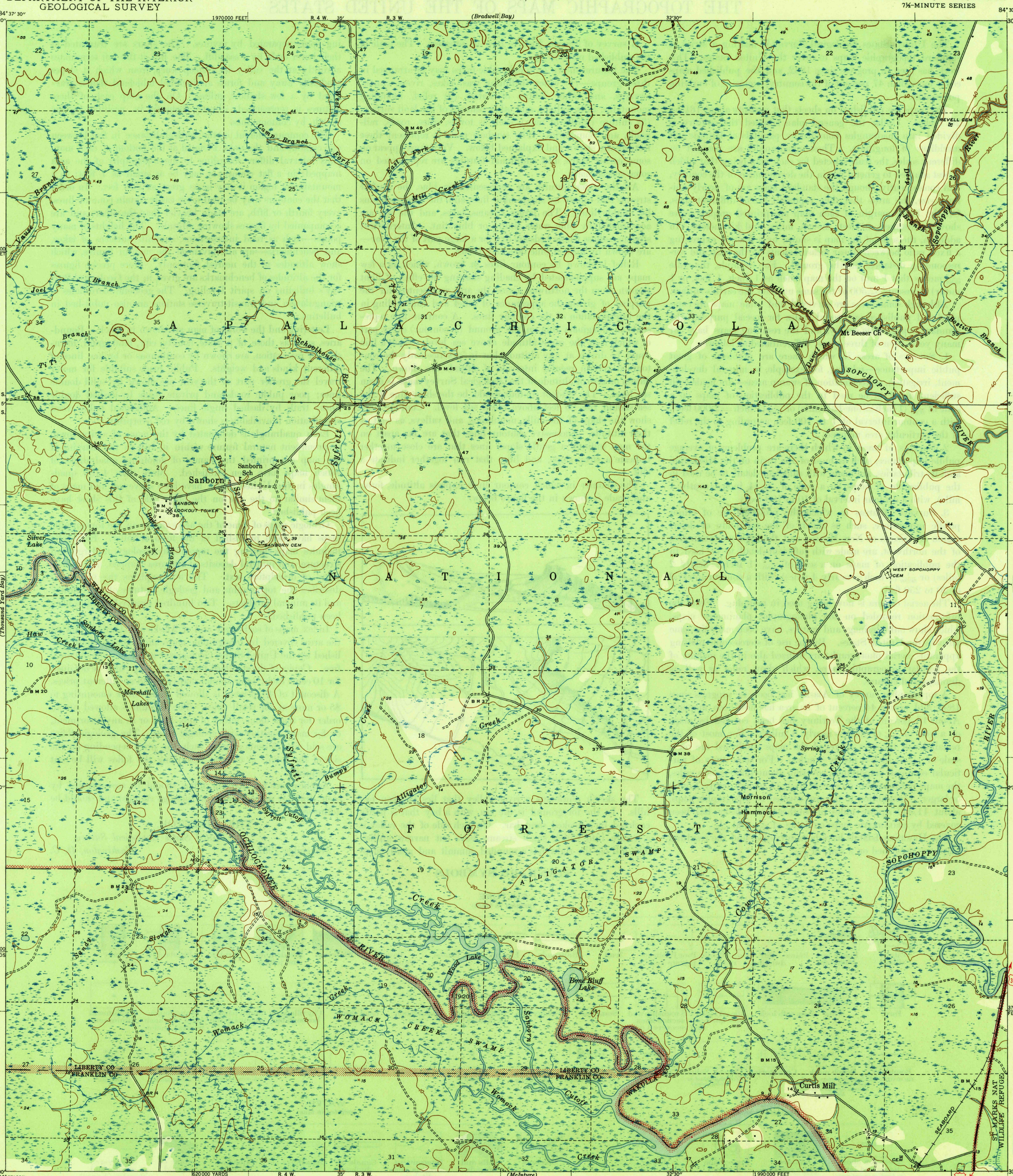

Mapped by the Geological Survey
1943–1944

TRUE NORTH
MAGNETIC NORTH
APPROXIMATE MEAN DECLINATION, 1944

Scale $\frac{1}{31680}$

1 ½ 0 1 Mile

500 0 500 1000 1500 2000 2500 Yards

1000 0 1000 2000 3000 4000 5000 6000 7000 Feet

1 .5 0 1 Kilometer

Contour interval 10 feet
Datum is mean sea level

Information for land lines supplied by the State of Florida

ROAD CLASSIFICATION
1945

Dependable hard-surface heavy-duty road
Secondary hard-surface all weather road
Dry weather roads
Loose-surface graded
Unsurfaced, graded
Dirt road
U. S. Route 15
State Route 26
More than two lanes indicated along road with tick at point of change 3 LANE 4 LANE

Polyconic projection. 1927 North American datum
5000 yard grid based on U. S. zone system, B
10000 foot grid based on Florida (North) rectangular coordinate system
LANARK 11.8 MI.
APALACHICOLA 38.8 MI.

SANBORN, FLA.
Edition of 1945

N3000—W8430/7.5

USGS
Historical File
Topographic Division

U. S. G. S.
FILE COPY
Inspection and Editing.

3220

OCT 23 1945