UNITED STATES
DEPARTMENT OF THE INTERIOR
GEOLOGICAL SURVEY

FLORIDA
(WAKULLA COUNTY)
ARRAN QUADRANGLE
15-MINUTE SERIES

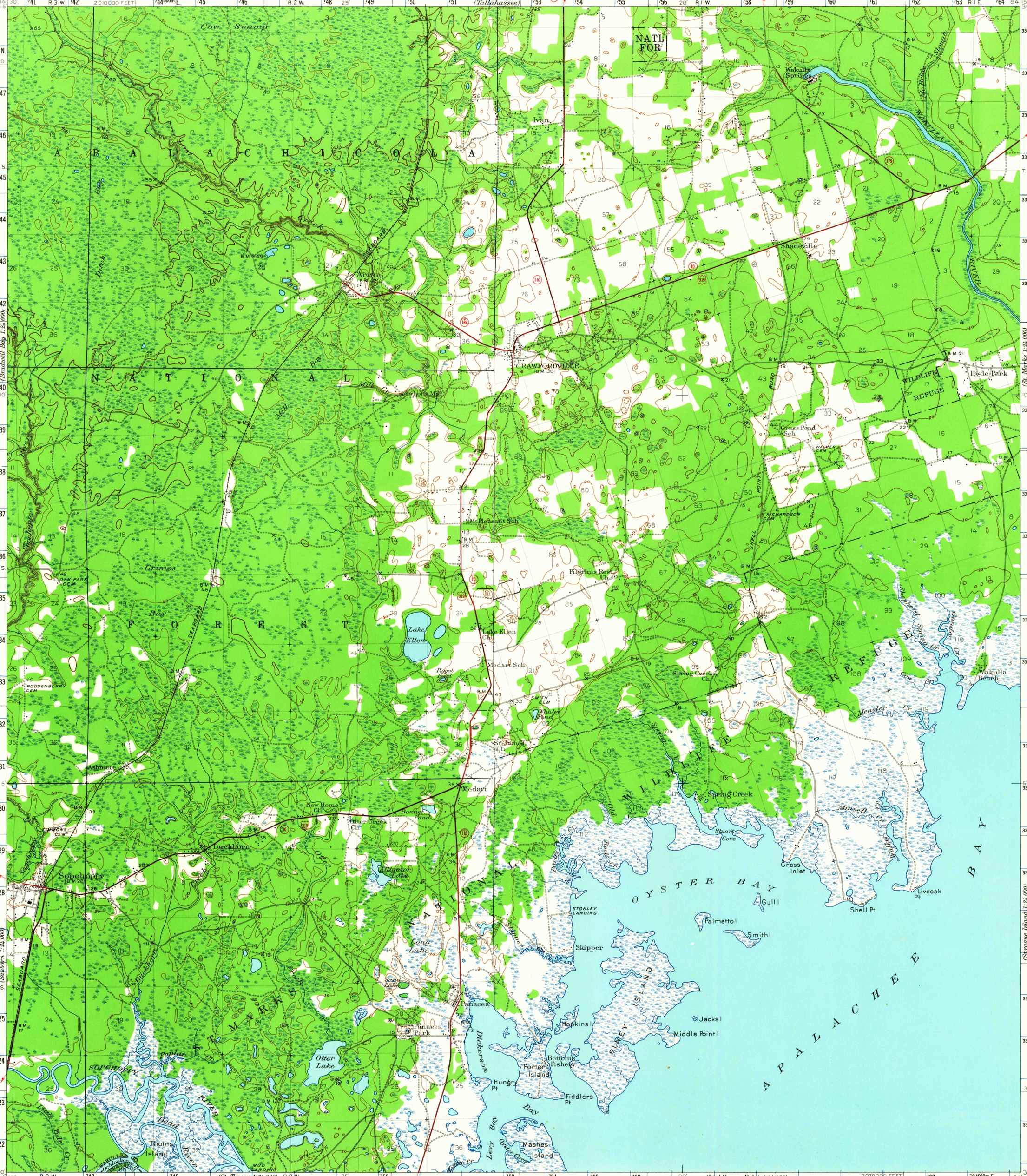

Topography by G.E. Sisson, C.W. Buckey, J.I. Brubaker and E.R. Batteen
Surveyed in 1938-39-40

SCALE 1:62 500

1 ½ 0 1 2 3 4 MILES

3000 0 3000 6000 9000 12000 15000 18000 21000 FEET

1 .5 0 1 2 3 4 5 KILOMETERS

MN GN 1°19' 23 MILS 3° 53 MILS

UTM GRID AND 1940 MAGNETIC NORTH DECLINATION AT CENTER OF SHEET

Contour interval 10 feet
Datum is mean sea level

INTERIOR—GEOLOGICAL SURVEY, WASHINGTON, D. C.—1966

Polyconic projection. 1927 North American datum

10,000-foot grid based on Florida (North) rectangular coordinate system

Information for land lines supplied by the State of Florida

1000-meter Universal Transverse Mercator grid ticks, zone 16, shown in blue

ROUTES USUALLY TRAVELED
HARD IMPERVIOUS SURFACES
OTHER SURFACE IMPROVEMENTS
U. S. ROUTE
STATE ROUTE

U.S.G.S.
1943

ARRAN, FLA.
N3000—W8415/15

1940

AMS 4144 III—SERIES V747

THIS MAP COMPLIES WITH NATIONAL MAP ACCURACY STANDARDS
FOR SALE BY U. S. GEOLOGICAL SURVEY, WASHINGTON, D. C. 20242
A FOLDER DESCRIBING TOPOGRAPHIC MAPS AND SYMBOLS IS AVAILABLE ON REQUEST

USGS
Historical File
Topographic Division

FILE COPY
TOPOGRAPHIC DIVISION

USGS Library
Reston, VA.
Topo Archive