FLORIDA

# DINNER ISLAND

(ST AUGUSTINE)

SHEET 4743 III

A.M.S. SERIES V747

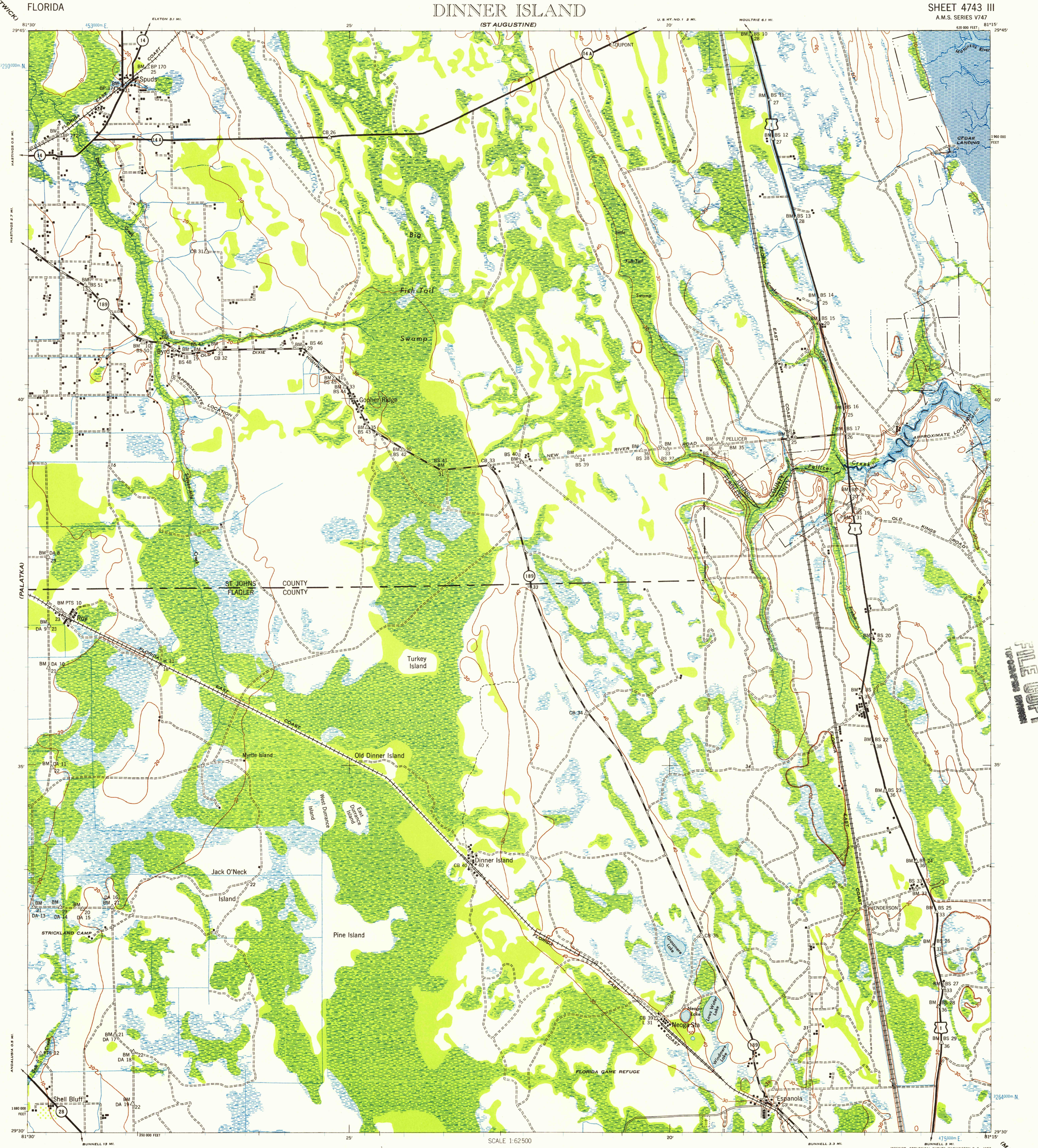


SCALE 1:62 500

1 ½ 0 1 2 3 4 MILES

3000 0 3000 6000 9000 12000 15000 18000 21000 FEET

1 .5 0 1 2 3 4 5 KILOMETERS

CONTOUR INTERVAL 10 FEET

DATUM IS MEAN SEA LEVEL

10,000-FOOT GRID TICKS, FLORIDA PLANE COORDINATE SYSTEM, EAST ZONE, SHOWN IN BLACK

1000-METER GRID TICKS, UNIVERSAL TRANSVERSE MERCATOR SYSTEM, ZONE 17, SHOWN IN BLUE

REPRINTED FROM MILITARY EDITION FOR CIVIL USE

FOR SALE BY U. S. GEOLOGICAL SURVEY, WASHINGTON 25, D. C.

A FOLDER DESCRIBING TOPOGRAPHIC MAPS AND SYMBOLS IS AVAILABLE ON REQUEST

Prepared under the direction of the Chief of Engineers by the Army Map Service (AM), U. S. Army, Washington, D. C. Scale changed, marginal data revised and Universal Transverse Mercator Grid added, 1947. Copied in 1947 from Florida, 1:62,500, AMS, Dinner Island 1944. Original map compiled by planetable surveys by USGS and Florida Mapping Project; revised by photo-planimetric methods, 1944. Horizontal and vertical control by USGS, USC&GS and Florida Mapping Project. Aerial photography by Agriculture Adjustment Administration, 1942-43.

## LEGEND

ROAD DATA 1943

Hard surface, heavy duty road, more than two lanes wide — 3 LANE | 4 LANE

Hard surface, heavy duty road, two lanes wide; Federal route marker — 101

Secondary, hard surface, all weather road, two lanes wide; State route marker — 57

Loose surface, graded, dry weather road

Trail; Dirt road

Railroad in street; Carline in street

| RAILROADS | Single track | Double track | UNDER CONSTRUCTION Single track | UNDER CONSTRUCTION Double track | ABANDONED Single track | ABANDONED Double track |
|---|---|---|---|---|---|---|
| Standard gauge | | | | | | |
| Narrow gauge | | | | | | |

Single track carline

Double track carline

BOUNDARIES

International

State

County (with monument)

County subdivision

Reservation

Military reservation — MIL RES

School; Church

Cemetery

Churchyard

Mine

Horizontal control sta.

Bench mark

Spot elevation — 168

Woods

Woods-brushwood

Brushwood

Orchard

Vineyard

Intermittent lake

Intermittent stream

Dam

Rapids; Falls

Large rapids and falls

Swamp, marsh

Rocks awash at low tide

Wharf, pier

Man-made shoreline

TRUE NORTH

MAGNETIC NORTH

APPROXIMATE MEAN DECLINATION, 1943


USGS Historical File Topographic Division

U.S.G.S. FILE COPY TOPOGRAPHIC DIVISION

U.S.G.S. FILE COPY TOPOGRAPHIC DIVISION


DINNER ISLAND, FLORIDA

N2930-W8115/15

1943


OCT - 9 1957

1625