

94° 45' 440000 FEET 40' 35' 94° 30'

1660000
FEET

FILE COPY

UNSURVEYED AREA

CORNING (JUNC. U.S. 34) 28 MI.
BEDFORD (JUNC. IOWA 2) 6 MI.

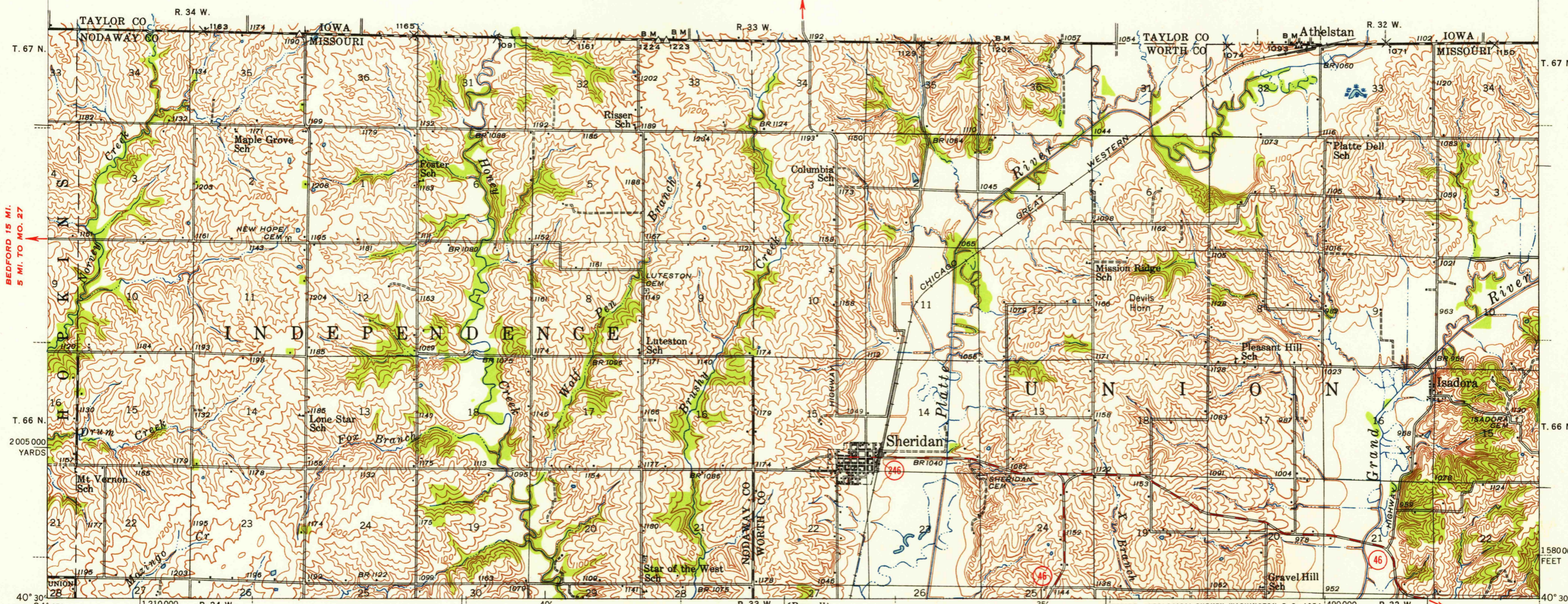

FILE COPY

Topography by E. J. Fennell
Surveyed in 1940

TRUE NORTH
MAGNETIC NORTH
APPROXIMATE MEAN
DECLINATION, 1940

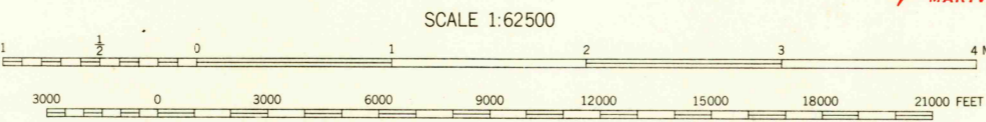

Contour interval 20 feet
Datum is mean sea level

FOR SALE BY U. S. GEOLOGICAL SURVEY, FEDERAL CENTER, DENVER, COLORADO OR WASHINGTON 25, D. C.
THE IOWA GEOLOGICAL SURVEY, IOWA CITY, IOWA
AND BY THE MISSOURI GEOLOGICAL SURVEY, ROLLA, MISSOURI
A FOLDER DESCRIBING TOPOGRAPHIC MAPS AND SYMBOLS IS AVAILABLE ON REQUEST

USGS
Historical File
Topographic Division

ROAD CLASSIFICATION
Heavy-duty 4 LANE 6 LANE Light-duty
Medium-duty 4 LANE 6 LANE Unimproved dirt
U. S. Route State Route

PARNELL 5 MI.
MARYVILLE (JUNC. U.S. 71) 28 MI.
GRANT CITY (JUNC. U.S. 169) 6 MI.
ALLEDALE 12 MI.
POLYCONIC PROJECTION, 1927 NORTH AMERICAN DATUM
5000 YARD GRID BASED ON U. S. ZONE SYSTEM, D
10000 FOOT GRID BASED ON MISSOURI (WEST)
RECTANGULAR COORDINATE SYSTEM
N4030-W9430/15
1940

BEDFORD, IOWA-MO.

AUG 10 1954
2630