

95° 15' 30" 000 FEET 10' 5' 95° 00'

1660000  
FEET

FILE COPY

UNSURVEYED AREA

(Paragon)

(New Mark)

SHENANDOAH 20 MI.  
COIN 5 MI.

CLARINDA 12 MI.  
SHAMBAUGH 6 MI.

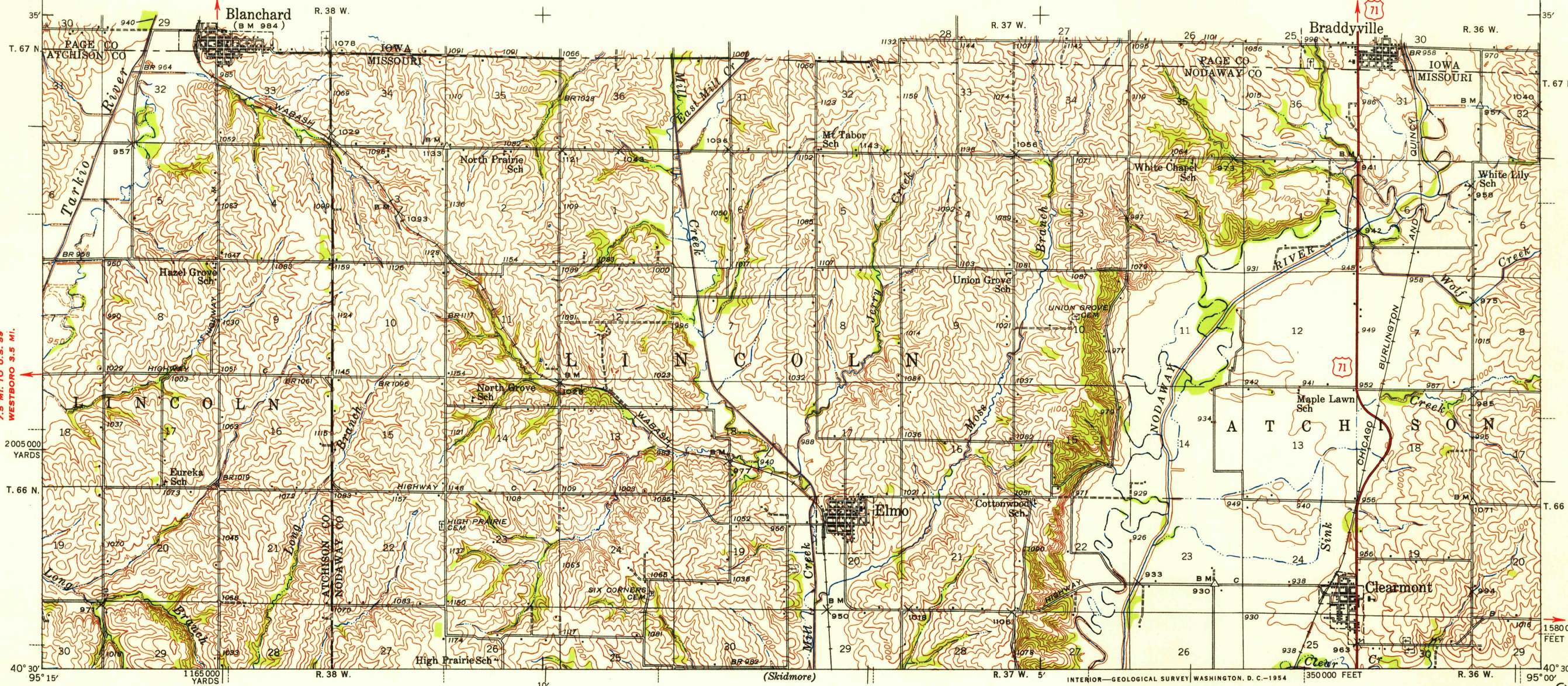

7.5 MI. TO U.S. 59  
WESTWARD 3.5 MI.

Topography by C. C. Juhre and Lee B. Walker  
Surveyed in 1940

TRUE NORTH  
MAGNETIC NORTH  
APPROXIMATE MEAN  
DECLINATION, 1940

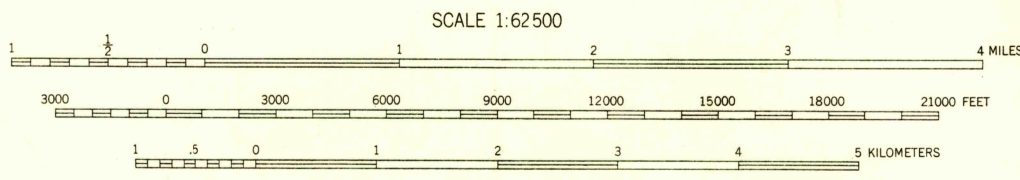

USGS  
Historical File  
Topographic Division

Polyconic projection, 1927 North American datum  
5000 yard grid based on U. S. zone system, D  
10000 foot grid based on Missouri (West)  
rectangular coordinate system

WILCOX 10 MI.  
ST. JOSEPH (CIVIC CENTER) 60 MI.

COIN, IOWA-MO.

ROAD CLASSIFICATION  
Heavy-duty ——— 4 LANE 6 LANE Light-duty ——— N4030—W9500/15  
Medium-duty - - - 4 LANE 16 LANE Unimproved dirt - - - - - 1940  
U. S. Route State Route

Contour interval 20 feet  
10 foot contours added in dashed lines  
Datum is mean sea level

FOR SALE BY U. S. GEOLOGICAL SURVEY, FEDERAL CENTER, DENVER, COLORADO OR WASHINGTON 25, D. C.  
THE IOWA GEOLOGICAL SURVEY, IOWA CITY, IOWA  
AND BY THE MISSOURI GEOLOGICAL SURVEY, ROLLA, MISSOURI  
A FOLDER DESCRIBING TOPOGRAPHIC MAPS AND SYMBOLS IS AVAILABLE ON REQUEST

FILE COPY

AUG 10 1954  
2665