UNITED STATES
DEPARTMENT OF THE INTERIOR
GEOLOGICAL SURVEY

ROBINSON LAKE QUADRANGLE
IDAHO–LATAH CO.
7.5 MINUTE SERIES (TOPOGRAPHIC)
SW/4 POTLATCH 15' QUADRANGLE

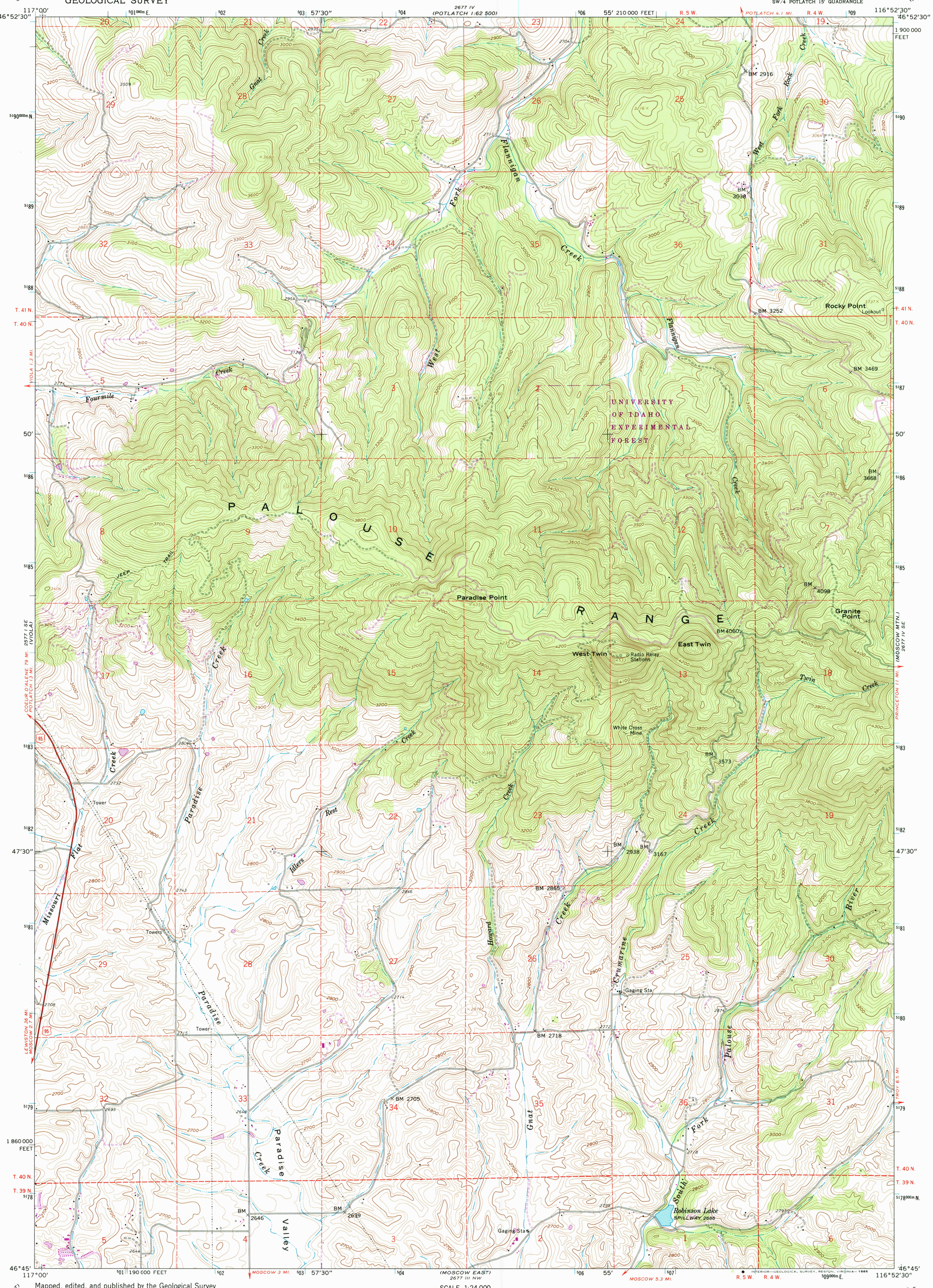

Mapped, edited, and published by the Geological Survey

Control by USGS and NOS/NOAA

Topography from aerial photographs by photogrammetric methods
Aerial photographs taken 1957. Field check 1960

Polyconic projection. 1927 North American datum
10,000-foot grid based on Idaho coordinate system, west zone
1000-meter Universal Transverse Mercator grid ticks, zone 11, shown in blue
To place on the predicted North American Datum 1983 move the projection lines 15 meters north and 78 meters east as shown by dashed corner ticks

Dashed land lines indicate approximate locations
Fine red dashed lines indicate selected fence

There may be private inholdings within the boundaries of the National or State reservations shown on this map

UTM GRID AND 1984 MAGNETIC NORTH DECLINATION AT CENTER OF SHEET
GN MN 0°03′ 1 MIL 19½° 347 MILS

SCALE 1:24 000
1 ½ 0 1 MILE
1000 0 1000 2000 3000 4000 5000 6000 7000 FEET
1 .5 0 1 KILOMETER

CONTOUR INTERVAL 20 FEET
NATIONAL GEODETIC VERTICAL DATUM OF 1929

THIS MAP COMPLIES WITH NATIONAL MAP ACCURACY STANDARDS
FOR SALE BY U. S. GEOLOGICAL SURVEY, DENVER, COLORADO 80225, OR RESTON, VIRGINIA 22092
A FOLDER DESCRIBING TOPOGRAPHIC MAPS AND SYMBOLS IS AVAILABLE ON REQUEST

IDAHO
QUADRANGLE LOCATION

Revisions shown in purple and woodland compiled from aerial photographs taken 1982 and other sources
Partial field check by U.S. Forest Service. Map edited 1984

ROAD CLASSIFICATION
Heavy-duty — Light-duty
Unimproved dirt
U. S. Route

ROBINSON LAKE, IDAHO
SW/4 POTLATCH 15' QUADRANGLE
N4645—W11652.5/7.5

1960
PHOTOREVISED 1984
DMA 2677 IV SW—SERIES V893