

SUGAR CITY (JUNC. U.S. 20-191) 41 MI.
TETONIA 6.4 MI.

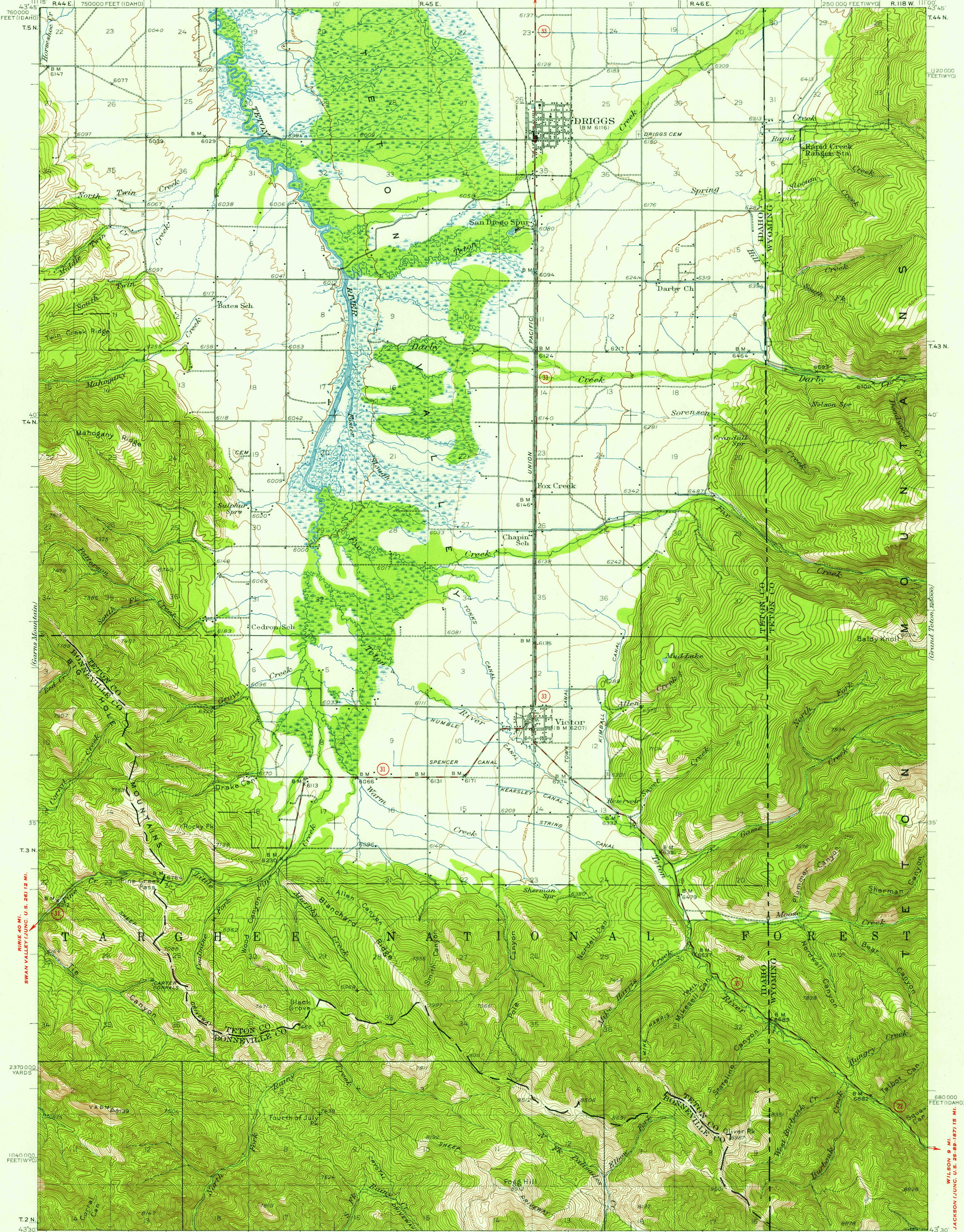

ROAD CLASSIFICATION
 Heavy-duty — 4 LANE 16 LANE Light-duty —
 Medium-duty — 4 LANE 16 LANE Unimproved dirt —
 U. S. Route State Route

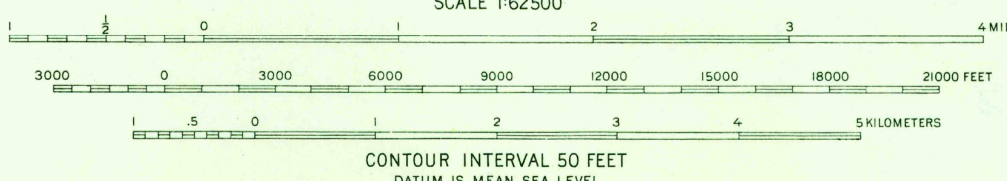
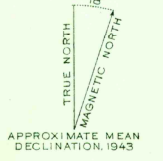

800 000 FEET (IDAH0)
 Polyconic projection, 1927 North American datum
 5000 yard grid based on U.S. zone system, F
 10000 foot grids based on Idaho (East) and Wyoming (West)
 rectangular coordinate systems

USGS
 Historical File
 Topographic Division

FOR SALE BY U.S. GEOLOGICAL SURVEY, FEDERAL CENTER, DENVER, COLORADO OR WASHINGTON 25, D.C.
 A FOLDER DESCRIBING TOPOGRAPHIC MAPS AND SYMBOLS IS AVAILABLE ON REQUEST

DRIGGS, IDAHO - WYO.
 N4330-W1100/15

1943

U.S.G.S.
 FILE COPY
 TOPOGRAPHIC DIVISION

JAN 19 1956
 2080