

SUGAR CITY (JUNC. U. S. NOS. 20 AND 19) 39 MI.
TETONIA 6.4 MI.

(Grand Teton)
225000

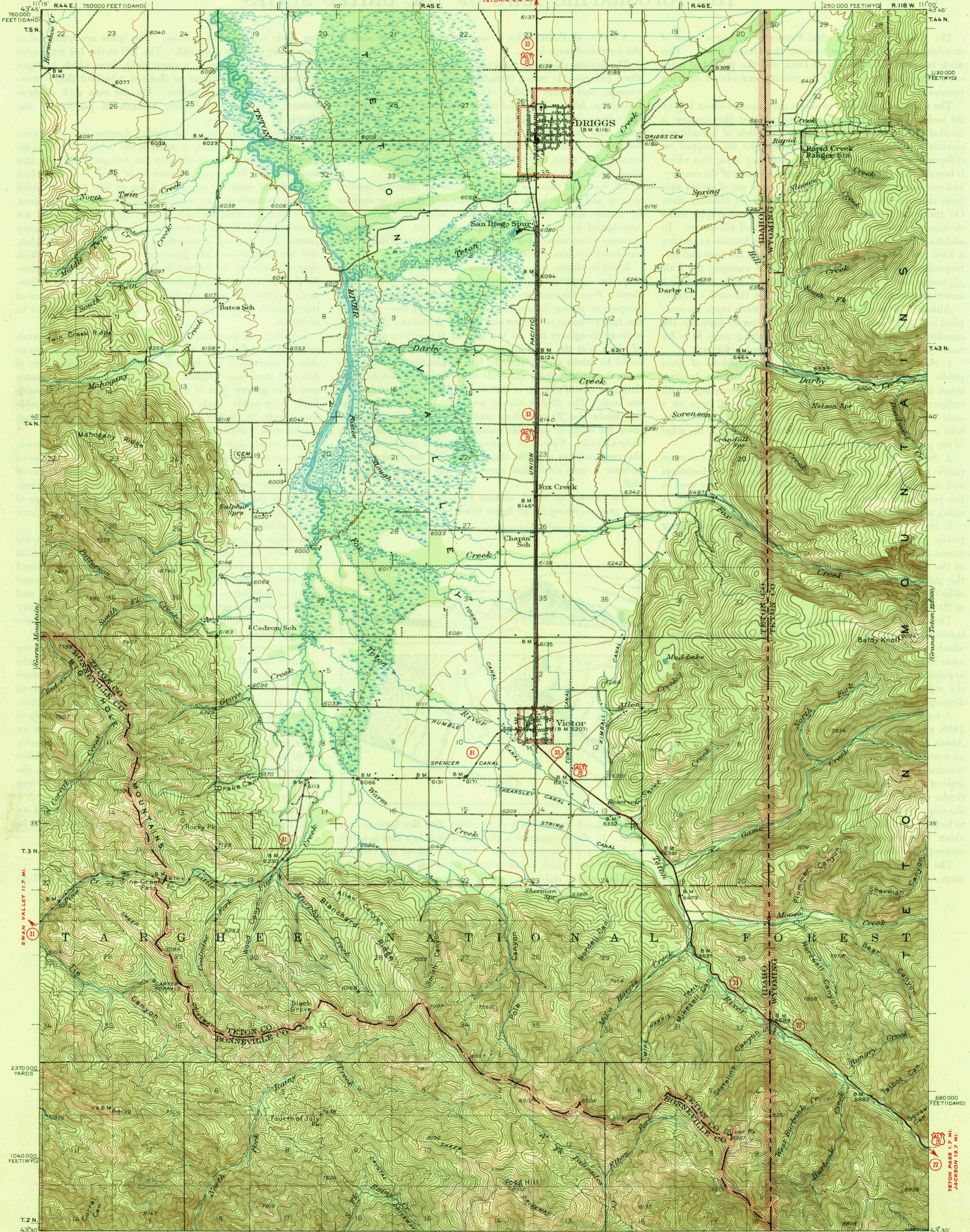

SWAN VALLEY 11.7 MI.

TETON PASS 1.7 MI.
JACKSON 13.7 MI.

Mapped by the Geological Survey
1943

Scale 62500
0 1 2 3 4 Miles
0 1000 2000 3000 4000 5000 6000 7000 Yards
0 1000 2000 3000 4000 5000 6000 7000 Feet
0 1 2 3 4 Kilometers

Contour interval 50 feet
Datum is mean sea level

ROAD CLASSIFICATION
1946
Dependable hard surface
heavy duty road
Secondary hard surface
all weather road
Dirt road
Dry weather roads
Loose surface graded
Unsurfaced graded
Dirt road
U. S. Route (15)
State Route (26)
More than two lanes indicated along road with tick at point of change 3 LANE, 4 LANE

DRIGGS, IDAHO-WYO.
Edition of 1946
N4330-W1110/15

U. S. G. S.
FILE COPY
Inspection and Filing