

QUINCY (CIVIC CENTER) 16 MI.  
MARBLEHEAD 9.4 MI.

QUINCY (CIVIC CENTER) 21 MI.  
PLAINVILLE 2.5 MI.

LIBERTY 12 MI.  
KINGSTON 5.7 MI.

UNITED STATES  
DEPARTMENT OF THE INTERIOR  
GEOLOGICAL SURVEY

STATE OF MISSOURI  
GEOLOGICAL SURVEY AND WATER RESOURCES  
EDWARD L. CLARK, STATE GEOLOGIST

STATE OF ILLINOIS  
DEPARTMENT OF REGISTRATION AND EDUCATION  
GEOLOGICAL SURVEY DIVISION

ILLINOIS-MISSOURI  
BARRY QUADRANGLE

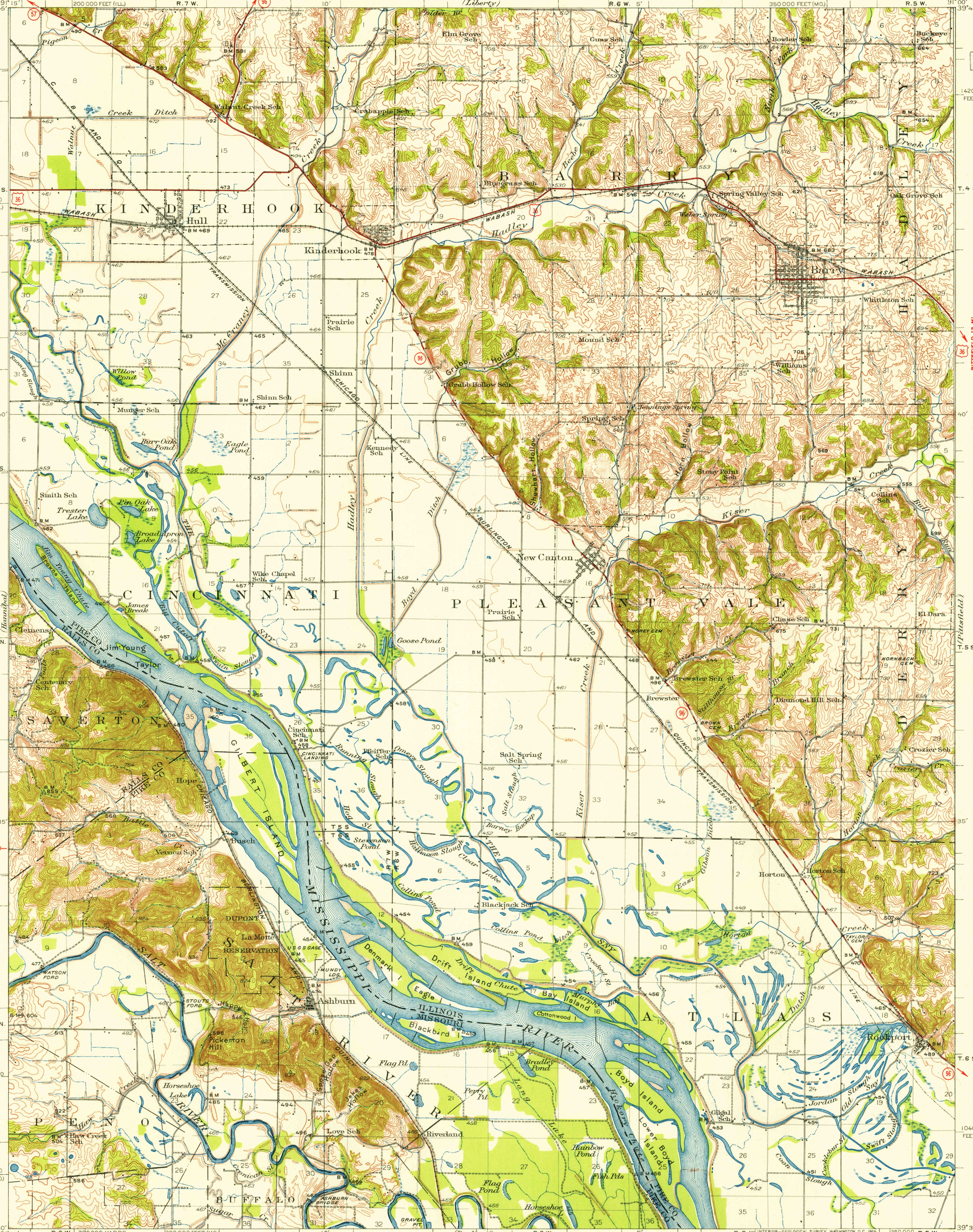

U.S.G.S.  
FILE COPY  
TOPOGRAPHIC DIVISION

1:420 000  
FEET (MO.)

PITTSFIELD 13 MI.  
JACKSONVILLE (IUC. U.S. 87) 50 MI.

KAMPSVILLE (IUC. U.S. 84) 21 MI.  
KAMPSVILLE (IUC. ILL. 100) 20 MI.

Topography by H.E. Simmons, R.F. Wilcoxon, B.H. Yoakum,  
A.T. Munson, W.A. Tingey and S.B.O. Hara  
Surveyed in 1921-1922, 1928, and 1935-1936

SCALE 1:62500  
CONTOUR INTERVAL 20 FEET  
DATUM IS MEAN SEA LEVEL

USGS  
Historic File  
Topographic Division

Polyconic projection, 1927 North American datum  
5000 yard grid based upon U.S. zone system, C  
10000 foot grids based on Missouri (East)  
and Illinois (West) rectangular coordinate  
systems

ROAD CLASSIFICATION  
Heavy-duty ———— 4 LANE 16 LANE Light-duty ————  
Medium-duty - - - - 4 LANE 16 LANE Unimproved dirt - - - -  
U. S. Route      State Route

BARRY ILL.-MO.  
N3930-W9100/15  
1936

U.S.G.S.  
FILE COPY  
TOPOGRAPHIC DIVISION

FOR SALE BY U.S. GEOLOGICAL SURVEY, FEDERAL CENTER, DENVER, COLORADO OR WASHINGTON 25, D.C.  
THE STATE GEOLOGICAL SURVEY, URBANA, ILLINOIS  
AND BY THE MISSOURI GEOLOGICAL SURVEY ROLLA, MISSOURI  
A FOLDER DESCRIBING TOPOGRAPHIC MAPS AND SYMBOLS IS AVAILABLE ON REQUEST

JAN 26 1955