

UNITED STATES  
DEPARTMENT OF THE INTERIOR  
GEOLOGICAL SURVEY

STATE OF ILLINOIS  
DEPARTMENT OF REGISTRATION AND EDUCATION  
GEOLOGICAL SURVEY DIVISION

ILLINOIS  
(MACOUPIN COUNTY)  
CARLINVILLE QUADRANGLE

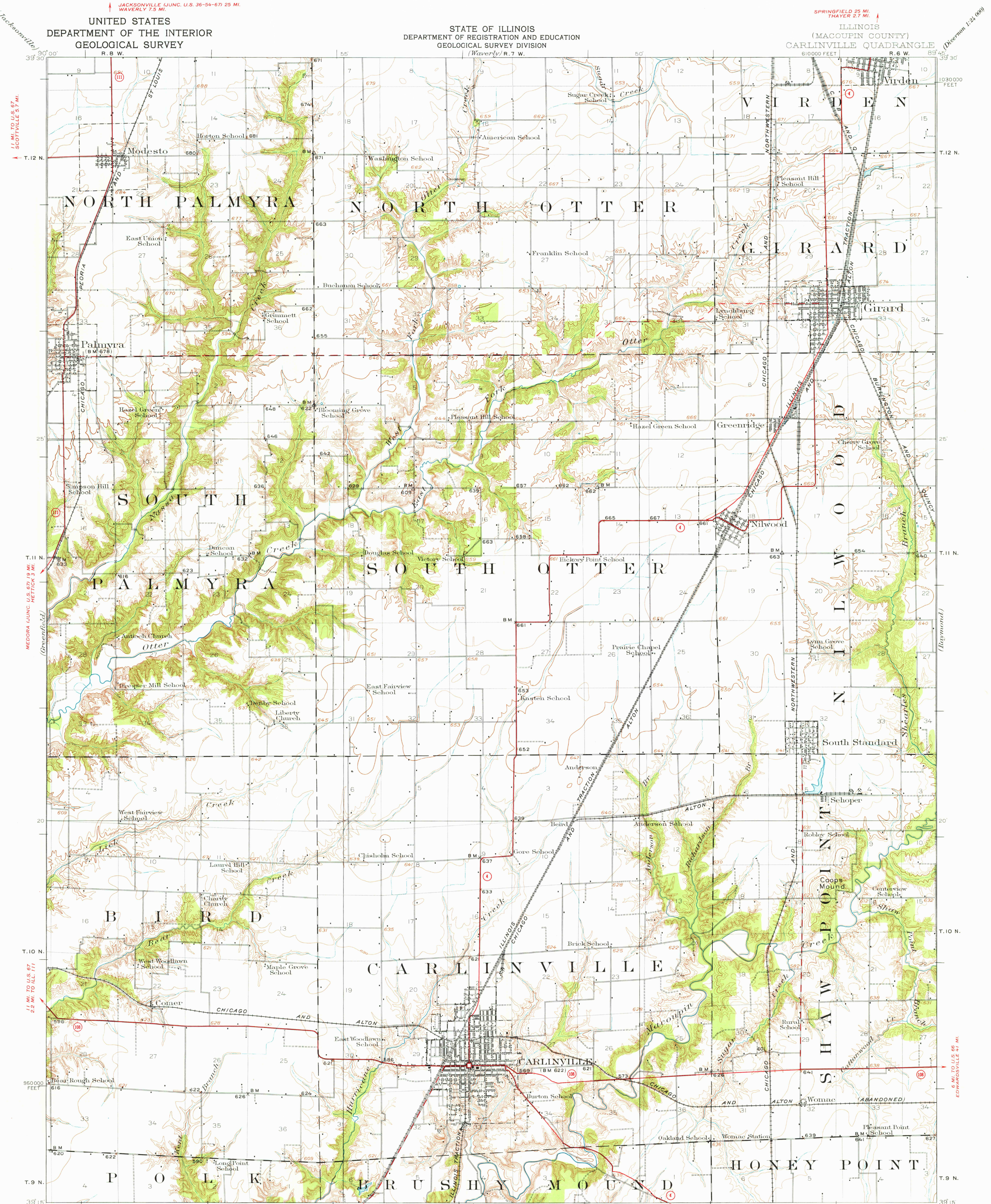

Topography by Gilbert Young, O.H. Nelson, J.A. Duck,  
and C.G. Martin.  
Surveyed in 1923.  
Revised in 1931.

**ROAD CLASSIFICATION**  
Heavy-duty ——— 4 LANE 6 LANE Light-duty ———  
Medium-duty ——— 4 LANE 6 LANE Unimproved dirt ———  
U. S. Route      State Route

APPROXIMATE MEAN  
MAGNETIC DECLINATION,  
1931

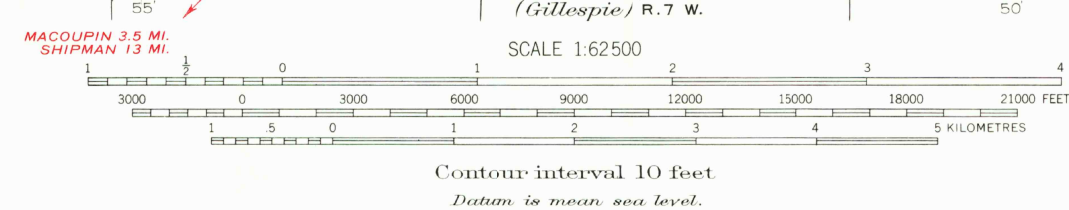

MACOUPIN 3.5 MI.  
SHIPMAN 1.3 MI.  
GILLESPIE 8.7 MI.  
STANTON 17 MI.

Interior-Geological Survey, Reston, Virginia—1976  
Polyconic projection, 1927 North American datum  
10 000-foot grid based on Illinois (West)  
rectangular coordinate system

CARLINVILLE, ILL.  
N3915-W8945/15

1931

FOR SALE BY U. S. GEOLOGICAL SURVEY, RESTON, VIRGINIA 22092  
AND BY THE STATE GEOLOGICAL SURVEY, URBANA, ILLINOIS 61801  
A FOLDER DESCRIBING TOPOGRAPHIC MAPS AND SYMBOLS IS AVAILABLE ON REQUEST