

UNITED STATES
DEPARTMENT OF THE INTERIOR
GEOLOGICAL SURVEY

STATE OF ILLINOIS
DEPARTMENT OF REGISTRATION AND EDUCATION
GEOLOGICAL SURVEY DIVISION
(Waverly) R. 7 W.

ILLINOIS
(MACOUPIN COUNTY)
CARLINVILLE QUADRANGLE
610000 FEET
R. 6 W. T. 12 N.

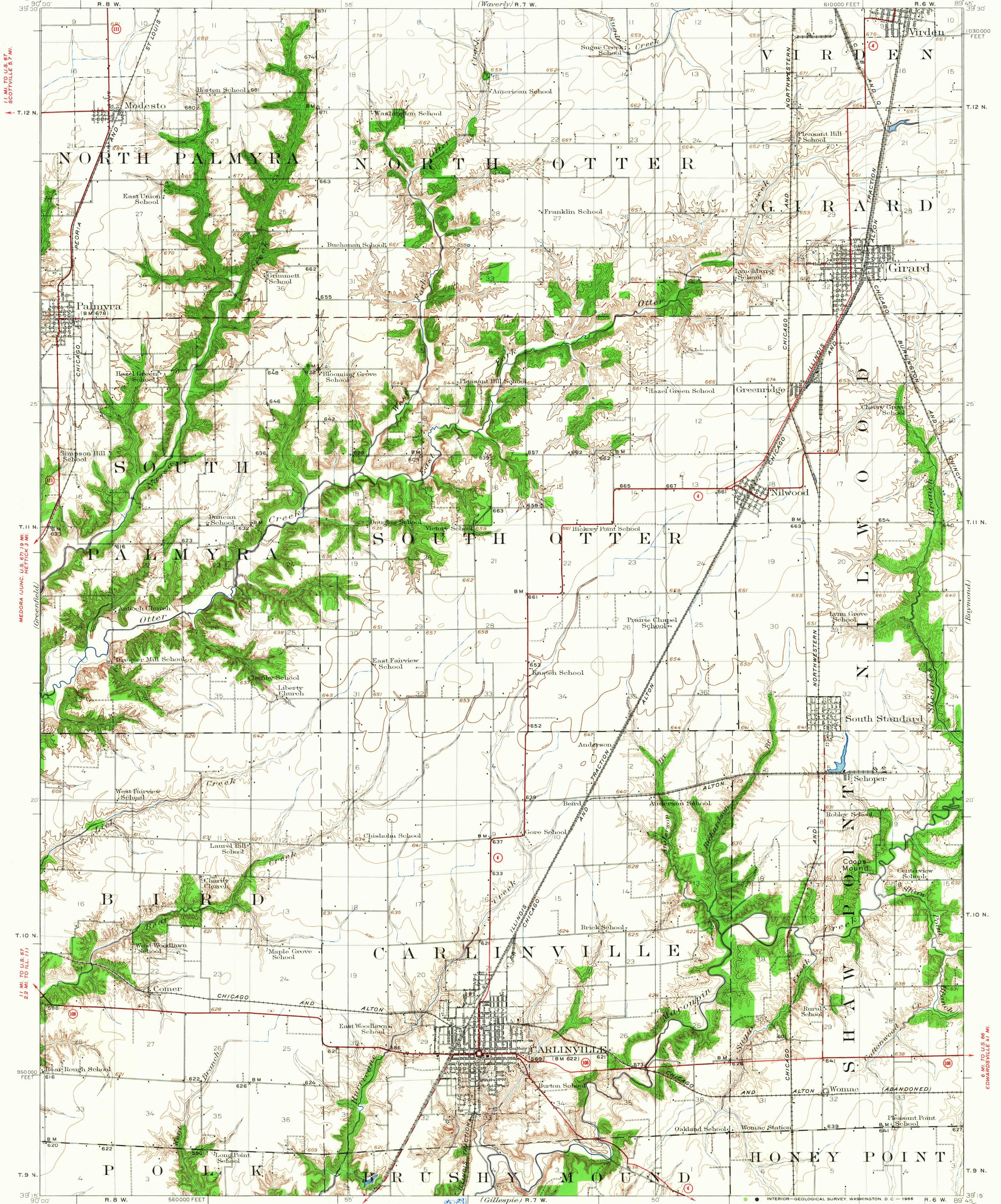

Topography by Gilbert Young, O.H. Nelson, J.A. Duck, and G.G. Martin.
Surveyed in 1923.
Revised in 1931.

ROAD CLASSIFICATION
Heavy-duty ——— 4 LANE 16 LANE Light-duty ———
Medium-duty ——— 4 LANE 16 LANE Unimproved dirt ———
U. S. Route ——— State Route ———

APPROXIMATE MEAN
MAGNETIC NORTH
1931

MACOUPIN 3.5 MI.
SHIPMAN 13 MI.

SCALE 1:62500

Contour interval 10 feet
Datum is mean sea level.

FOR SALE BY U. S. GEOLOGICAL SURVEY, WASHINGTON, D. C. 20242
AND BY THE STATE GEOLOGICAL SURVEY, URBANA, ILLINOIS 61801
A FOLDER DESCRIBING TOPOGRAPHIC MAPS AND SYMBOLS IS AVAILABLE ON REQUEST

USGS
Historical File
TOPOGRAPHIC DIVISION
FILE COPY

CARLINVILLE, ILL.
N3915-W8945/15
1931

1775
SEP 19 1966