

DARIEN 8 MI.
SHARON 1/2 MI.

FILE COPY

UNITED STATES
DEPARTMENT OF THE INTERIOR
GEOLOGICAL SURVEY

STATE OF ILLINOIS
HENRY HORNER, GOVERNOR
DEPARTMENT OF REGISTRATION AND EDUCATION
JOHN J. HALLIHAN, DIRECTOR
GEOLOGICAL SURVEY DIVISION, M. M. LEIGHTON, CHIEF, URBANA, ILLINOIS

ILLINOIS-WISCONSIN
HARVARD QUADRANGLE

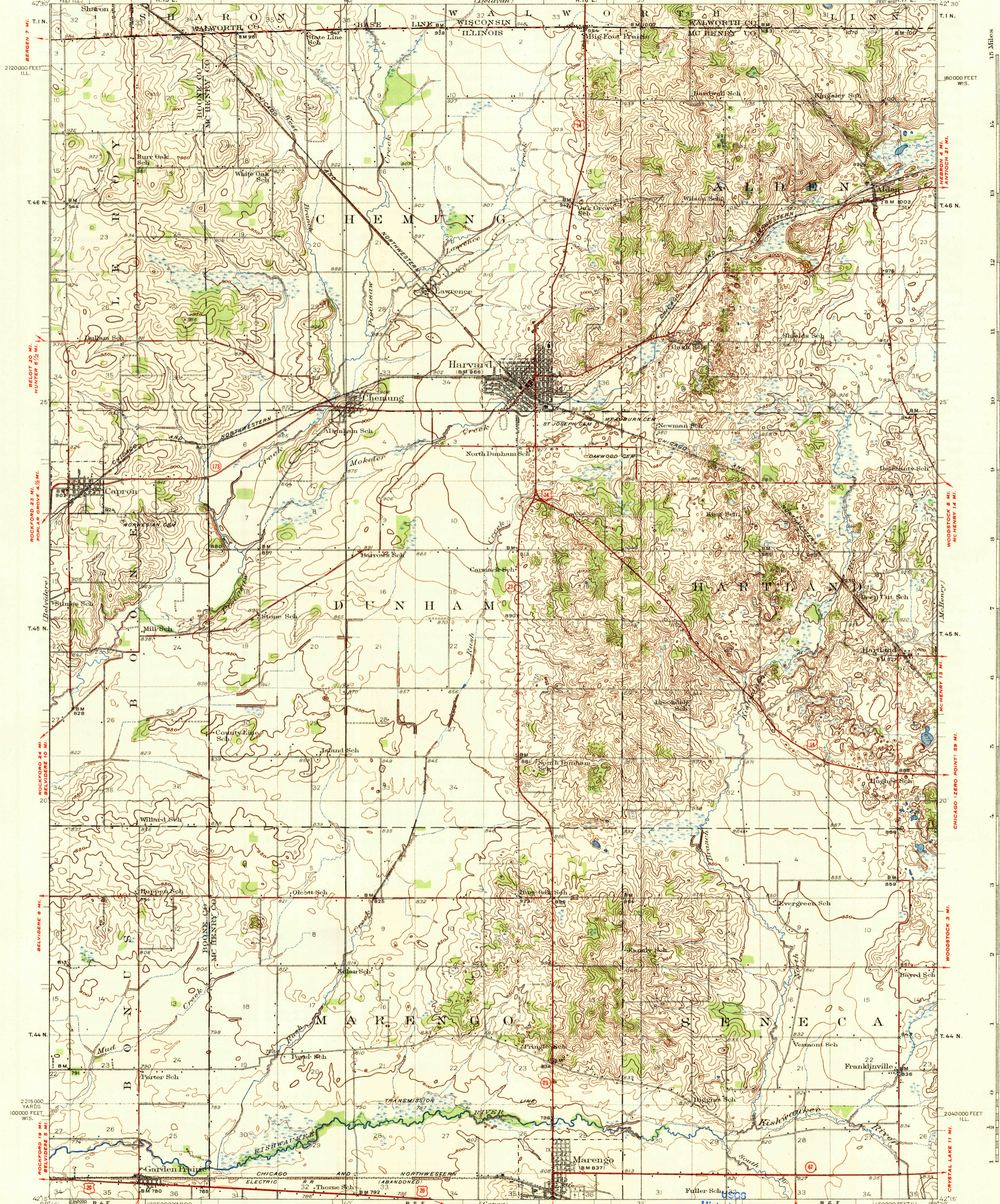

212000 FEET
ILL.

180000 FEET
WIS.

BELOIT 20 MI.
HUNTER 6 1/2 MI.

ROCKFORD 23 MI.
POPULAR GROVE 4 1/2 MI.

ROCKFORD 24 MI.
BELVIDERE 10 MI.

BELVIDERE 8 MI.

ROCKFORD 19 MI.
BELVIDERE 5 MI.

HEBRON 4 MI.
ANTIOCH 2 1/2 MI.

WOODSTOCK 8 MI.
MC HENRY 14 MI.

CHICAGO (ZERO POINT) 59 MI.

WOODSTOCK 3 MI.

CRYSTAL LAKE 11 MI.

Topography by W.S. Gehres and A.W. Plushnick
Control by U.S. Geological Survey and from
railroad valuation surveys
Surveyed in 1932

REEDS CROSSING 8 MI.
GENOA 12 MI.

MARENGO 2 MI.
ELGIN 26 MI.

GENOA 14 MI.
ELGIN 24 MI.

Historical File
Topographic Division

Polyconic projection, North American datum
5000 yard grid based upon U.S. zone system, C
10000 foot grid based on Illinois (East) and
Wisconsin (South) rectangular coordinate systems

APPROXIMATE MEAN
DECLINATION, 1932

Contour interval 10 feet
Datum is mean sea level

85 UNITED STATES HIGHWAY NUMBER
63 STATE HIGHWAY NUMBER

HARVARD, ILL.-WIS.
Edition of 1937
2626-6150/99

U.S. GEOLOGICAL SURVEY
FILE COPY

2915