

87°39'30" 37°30" (MARSHALL 1:62 500) 35' R. 11 W. R. 10 W. (HUTTON) PRAIRIETON 11 MI. 32' 30" TERRE HAUTE 17 MI. PRAIRIE CREEK 1.8 MI. 380000 FEET 87°30' 39°15'

U.S.G.S.
FILE COPY
Imposition and Retaining.

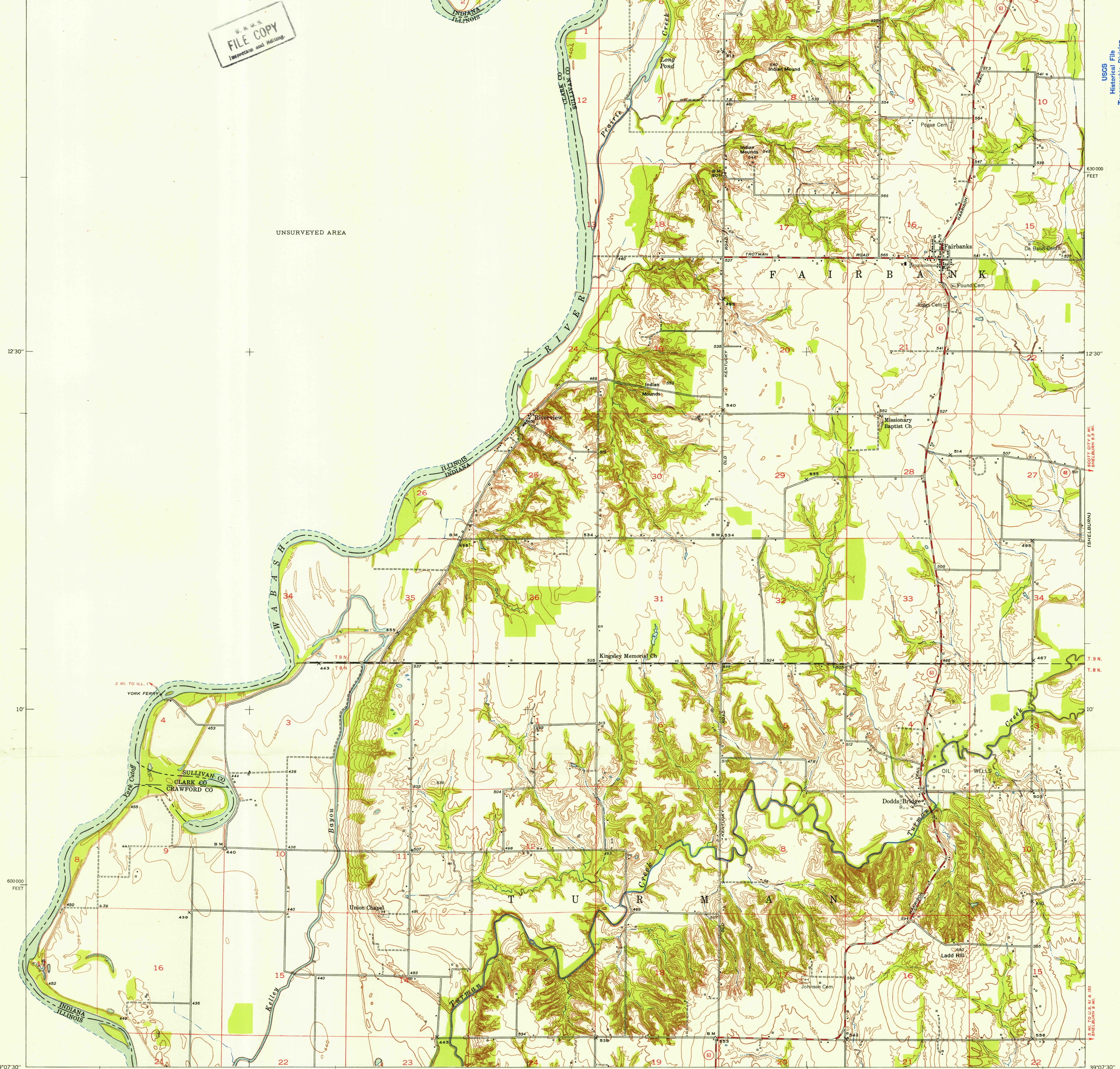

UNSURVEYED AREA

12°30'

10'

60000 FEET

39°07'30" 87°39'30" 340000 FEET 37°30" 35' R. 11 W. R. 10 W. (MEROM) 32°30' INTERIOR-GEOLOGICAL SURVEY, WASHINGTON, D. C. - 1955 87°30' 39°07'30"

Mapped, edited, and published by the Geological Survey
Control by USGS and USC&GS
Topography by plane-table surveys 1940
Revised by Indiana Geological Survey 1952
Polyconic projection. 1927 North American datum
10,000-foot grid based on Indiana coordinate system,
west zone

TRUE NORTH
MAGNETIC NORTH
APPROXIMATE MEAN
DECLINATION, 1952

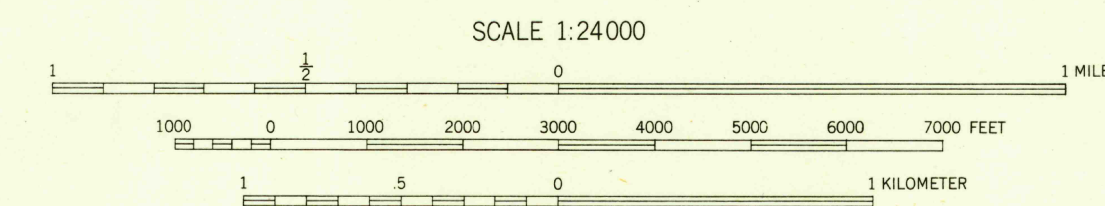

FOR SALE BY U. S. GEOLOGICAL SURVEY, WASHINGTON 25, D. C.
AND INDIANA DEPARTMENT OF CONSERVATION, INDIANAPOLIS, INDIANA
A FOLDER DESCRIBING TOPOGRAPHIC MAPS AND SYMBOLS IS AVAILABLE ON REQUEST



U.S.G.S.
FILE COPY
Imposition and Retaining.

ROAD CLASSIFICATION
Heavy-duty 4 LANE 16 LANE Light-duty
Medium-duty 2 LANE 16 LANE Unimproved dirt
U. S. Route State Route
(2050)
FAIRBANKS, IND.-ILL.
N 3907.5-W 8730/7.5 X 9.5

1952

02/03/53

USGS
Historical File
Topographic Division

SULLIVAN