

UNITED STATES  
DEPARTMENT OF THE INTERIOR  
GEOLOGICAL SURVEY

INDIANA  
ROCKVILLE 20 MI.  
NORTH TERRE HAUTE 2.5 MI.  
2 MI. SPLETTERVILLE 2 MI. (VIGO COUNTY) NORTH TERRE HAUTE 2 MI.  
TERRE HAUTE QUADRANGLE  
7 1/2-MINUTE SERIES

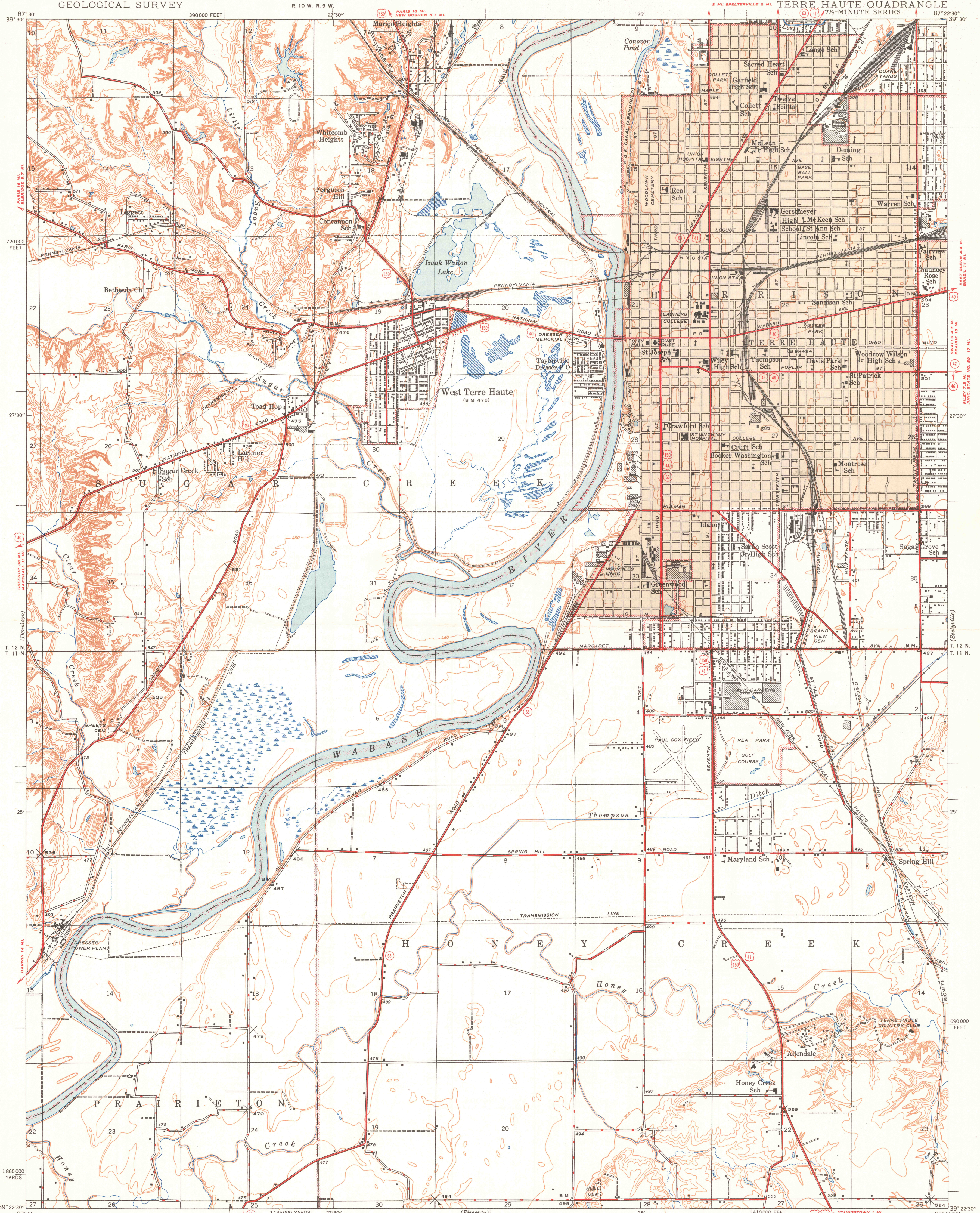

Topography by Crawford Dickey and  
Corps of Engineers, U. S. Army  
Surveyed in 1929 and 1938-39  
Gray tint indicates areas in which only  
landmark buildings are shown

HOOD CLASSIFICATION  
1947  
Dependable hard surface  
Heavy-duty road  
Secondary hard surface  
All weather road  
Dirt road  
More than two lanes indicated using road with tick at point of change. 2 LANE, 4 LANE

U. S. Route  
Line surface graded  
Unsurfaced graded  
Ditch  
State Road  
Mileage

APPROXIMATE MEAN  
DECLINATION, 1939

TRUE NORTH  
MAGNETIC NORTH

Scale 24,000  
1145,000 YARDS  
R. 10 W. R. 9 W.  
PRAIRIETON 0.8 MI. R. 10 W. R. 9 W.  
MEROM 24 MI.

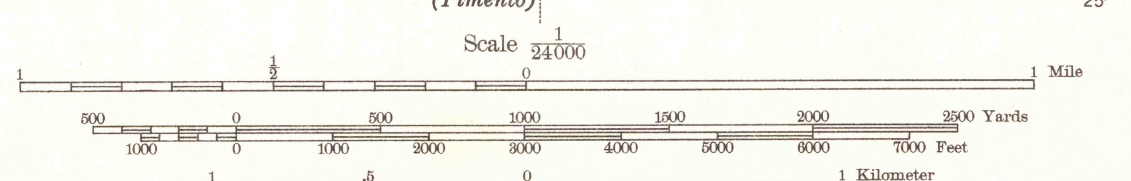

Scale 24,000  
0 1000 2000 3000 4000 5000 6000 7000 Yards  
0 1 2 3 4 5 Miles  
0 1 2 3 4 5 Kilometers

U. S. GEOLOGICAL SURVEY  
WASHINGTON  
FEB 25 1948  
LIBRARY

TERRE HAUTE, IND.  
Edition of 1948  
N3922.5—W8722.5/7.5

Contour interval 10 feet  
Datum is mean sea level