

Concordia KANSAS

1:100 000-scale
planimetric map



30 X 60 MINUTE QUADRANGLE
SHOWING

- Elevations in meters
- Highways, roads and other manmade structures
- Water features
- Woodland areas
- Geographic names

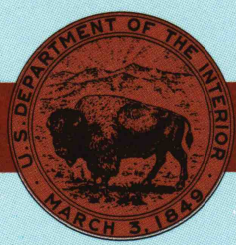

GEOLOGICAL SURVEY

1985

Produced by the United States Geological Survey

Compiled from USGS 1:24 000-scale topographic maps dated 1965-1980. Planimetry revised from aerial photographs taken 1981 and other source data. Revised information not field checked. May edited 1985

Projection and 10 000-meter grid, zone 14, Universal Transverse Mercator
25 000-foot grid ticks based on Kansas coordinate system, north zone
1927 North American Datum
To place on the predicted North American Datum 1983, move the projection lines 3 meters north and 27 meters east

There may be private inholdings within the boundaries of the National or State reservations shown on this map

NATIONAL GEODEIC VERTICAL DATUM OF 1929
ELEVATIONS SHOWN TO THE NEAREST METER

THIS MAP COMPLIES WITH NATIONAL MAP ACCURACY STANDARDS

CONVERSION TABLE		DECLINATION DIAGRAM	ADJOINING MAPS							
Meters	Feet		1	2	3	4	5	6	7	8
1	3.2808		1	2	3					
2	6.5617		4	5						
3	9.8425									
4	13.1234									
5	16.4042									
6	19.6850									
7	22.9659									
8	26.2467									
9	29.5276									
10	32.8084									
To convert meters to feet multiply by 3.2808		UTM grid convergence (GM) and 1985 magnetic declination (MD) at center of map Diagram is approximate	 <div>1 Red Cloud 2 Fairbury 3 Beatrice 4 Smith Center 5 Blue Rapids 6 Reiot 7 Clay Center 8 Manhattan</div>							
To convert feet to meters multiply by 0.3048										

FOR SALE BY U.S. GEOLOGICAL SURVEY
DENVER, COLORADO 80225, OR RESTON, VIRGINIA 22092

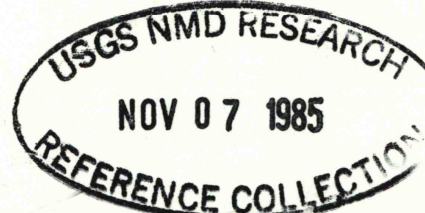

Topographic Map Symbols

Primary highway, hard surface.....	
Secondary highway, hard surface.....	
Light duty road, principal street, hard or improved surface.....	
Other road or street, trail.....	
Route marker: Interstate, U.S., State.....	
Railroad: standard gauge; narrow gauge.....	
Bridge: overpass; underpass.....	
Tunnel: road, railroad.....	
Built up area; locality; elevation.....	
Airport; landing field; landing strip.....	
National boundary.....	
State boundary.....	
County boundary.....	
National or State reservation boundary.....	
Land grant boundary.....	
U.S. public lands survey: range, township; section.....	
Range, township; section line; protracted.....	
Power transmission line; pipeline.....	
Dam; dam with lock.....	
Cemetery; building.....	
Wetland; water well; spring.....	
Mine shaft; adit or cave; mine, quarry; gravel pit.....	
Campground; picnic area; U.S. location monument.....	
Rail; cliff dwelling.....	
Distorted surface: strip mine, lava, sand.....	
Contours: index; intermediate; supplementary.....	
Bathymetric contours: index; intermediate.....	
Stream, lake; perennial; intermittent.....	
Rapids, large and small; falls, large and small.....	
Area to be submerged; marsh, swamp.....	
Land subject to controlled inundation; woodland.....	
Scrub; mangrove.....	
Orchard; vineyard.....	

A pamphlet describing topographic maps is available on request

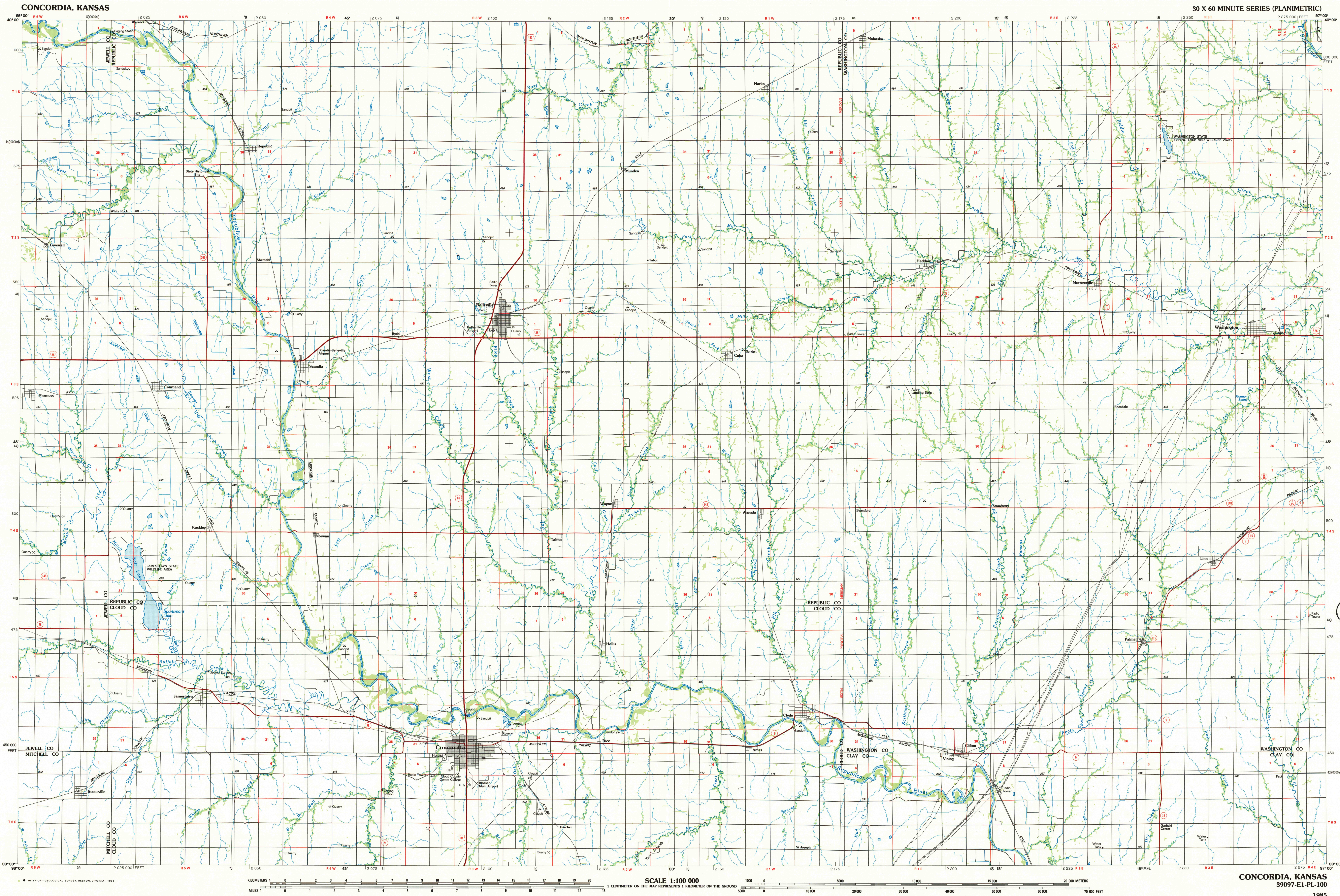

SCALE 1:100 000

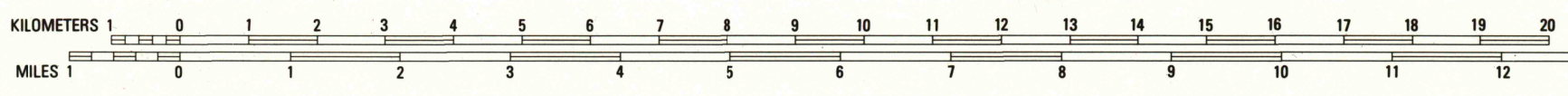

CONCORDIA, KANSAS
39097-E1-PL-100

1985