

30 X 60 MINUTE QUADRANGLE SHOWING

- Contours and elevations in meters
- Highways, roads and other manmade structures
- Water features
- Woodland areas
- Geographic names
- Bathymetric contours in meters

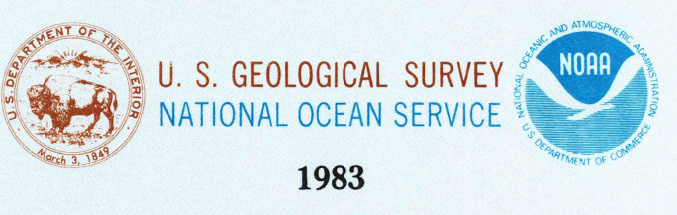

1983

Produced by the United States Geological Survey and the National Ocean Service...  
 Contour Interval 2 meters  
 ELEVATIONS SHOWN TO THE NEAREST 0.5 METER  
 Contour interval 2 meters. Contours with supplementary 1 meter contours below lower low water datum. The relationship between the two datums is variable soundings from NOS charts 1181 and 1184.

BASE MAP COMPLES WITH NATIONAL MAP ACCURACY STANDARDS. BATHYMETRIC DATA COMPLES WITH INTERNATIONAL HYDROGRAPHIC ORGANIZATION (IHO) SPECIAL PUBLICATION 2. ACCURACY STANDARDS AND/OR STANDARDS USED AS OF THE DATE OF THE SURVEYS.

CONVERSION TABLE		DECLINATION DIAGRAM		ADJOINING MAPS	
Meters	Feet	1	2	3	4
1	3.28	1	2	3	4
2	6.56	5	6	7	8
3	9.84				
4	13.12				
5	16.40				
6	19.68				
7	22.96				
8	26.24				
9	29.52				
10	32.80				

FOR SALE BY U.S. GEOLOGICAL SURVEY DENVER, COLORADO 80225 OR RESTON, VIRGINIA 22092 AND NATIONAL OCEAN SERVICE, ROCKVILLE, MARYLAND 20852

Topographic Map Symbols

- Primary highway, hard surface
- Secondary highway, hard surface
- Light duty road, principal street, hard or improved surface
- Other road or street, hard
- Road marker, intermediate, U. S. State
- Railroad, standard gage, narrow gage
- Bridge, overpass, underpass
- Tunnel, road, railroad
- Built up area, locality, elevation
- Archer, landing field, landing strip
- Natural boundary
- State boundary
- County boundary
- National or State reservation boundary
- U. S. public lands survey, range, township, section
- Range, township, section line (projected)
- Power transmission line, pipeline
- Dam, dam with lock
- Canal, irrigation, drainage
- Mine shaft, adit or cave, mine, quarry, gravel pit
- Compass, picnic area, U. S. location monument
- Rail, off loading
- Disturbed surface, strip mine, levee, sand
- Contours, index, intermediate, supplementary
- Bathymetric contours, index, intermediate
- Stream, lake, perennial, intermittent
- Rapid, large and small, falls, large and small
- Area to be submerged, marsh, swamp
- Land subject to controlled subsidence, wooded
- Scrub, mangrove
- Order, weaver

A pamphlet describing topographic maps is available on request

RETURN TO:  
 NHD HISTORICAL MAP ARCHIVES  
 USGS NATIONAL CENTER, MS-522  
 RESTON, VA 22092

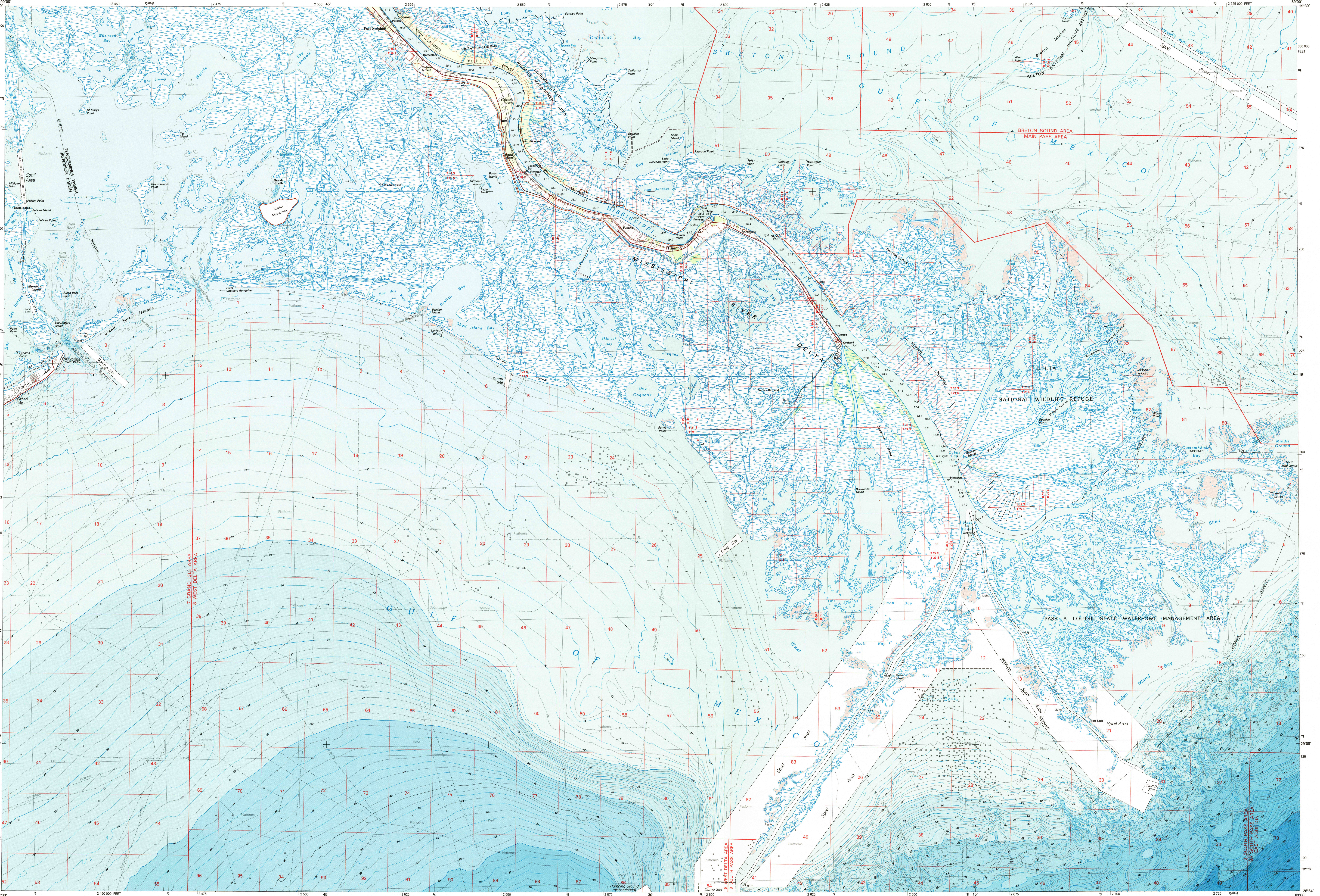
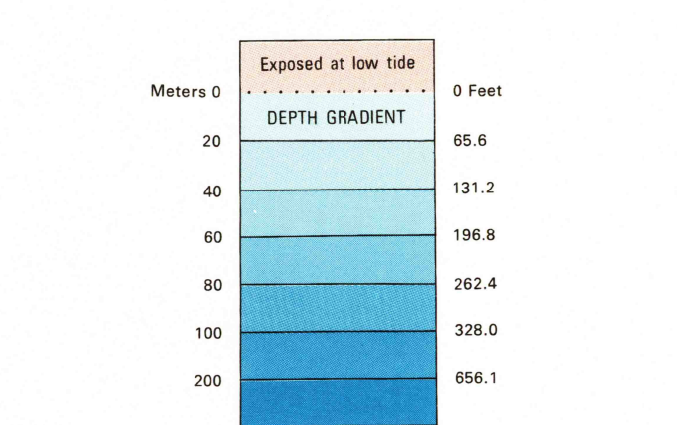

SCALE 1:100 000  
 1 CENTIMETER ON THE MAP EQUALS 1 KILOMETER ON THE GROUND  
 CONTOUR INTERVAL 2 METERS

MISSISSIPPI RIVER DELTA, LOUISIANA  
 29089-A1-TB-100  
 1983

HYDROGRAPHIC SURVEY INFORMATION

SURVEY NUMBER	SURVEY DATE	SURVEY SCHEDULE	SURVEY INSTRUMENT	SURVEY METHOD	SURVEY DATE	SURVEY SCHEDULE	SURVEY INSTRUMENT	SURVEY METHOD
H-4223	1957-57	1:50,000	1:100,000	1:100,000	H-4223	1958	1:50,000	1:100,000
H-4224	1958	1:50,000	1:100,000	1:100,000	H-4224	1958	1:50,000	1:100,000
H-4225	1958	1:50,000	1:100,000	1:100,000	H-4225	1958	1:50,000	1:100,000
H-4226	1958	1:50,000	1:100,000	1:100,000	H-4226	1958	1:50,000	1:100,000
H-4227	1958	1:50,000	1:100,000	1:100,000	H-4227	1958	1:50,000	1:100,000
H-4228	1958	1:50,000	1:100,000	1:100,000	H-4228	1958	1:50,000	1:100,000
H-4229	1958	1:50,000	1:100,000	1:100,000	H-4229	1958	1:50,000	1:100,000
H-4230	1958	1:50,000	1:100,000	1:100,000	H-4230	1958	1:50,000	1:100,000
H-4231	1958	1:50,000	1:100,000	1:100,000	H-4231	1958	1:50,000	1:100,000
H-4232	1958	1:50,000	1:100,000	1:100,000	H-4232	1958	1:50,000	1:100,000
H-4233	1958	1:50,000	1:100,000	1:100,000	H-4233	1958	1:50,000	1:100,000
H-4234	1958	1:50,000	1:100,000	1:100,000	H-4234	1958	1:50,000	1:100,000
H-4235	1958	1:50,000	1:100,000	1:100,000	H-4235	1958	1:50,000	1:100,000
H-4236	1958	1:50,000	1:100,000	1:100,000	H-4236	1958	1:50,000	1:100,000
H-4237	1958	1:50,000	1:100,000	1:100,000	H-4237	1958	1:50,000	1:100,000
H-4238	1958	1:50,000	1:100,000	1:100,000	H-4238	1958	1:50,000	1:100,000
H-4239	1958	1:50,000	1:100,000	1:100,000	H-4239	1958	1:50,000	1:100,000
H-4240	1958	1:50,000	1:100,000	1:100,000	H-4240	1958	1:50,000	1:100,000
H-4241	1958	1:50,000	1:100,000	1:100,000	H-4241	1958	1:50,000	1:100,000
H-4242	1958	1:50,000	1:100,000	1:100,000	H-4242	1958	1:50,000	1:100,000
H-4243	1958	1:50,000	1:100,000	1:100,000	H-4243	1958	1:50,000	1:100,000
H-4244	1958	1:50,000	1:100,000	1:100,000	H-4244	1958	1:50,000	1:100,000
H-4245	1958	1:50,000	1:100,000	1:100,000	H-4245	1958	1:50,000	1:100,000
H-4246	1958	1:50,000	1:100,000	1:100,000	H-4246	1958	1:50,000	1:100,000
H-4247	1958	1:50,000	1:100,000	1:100,000	H-4247	1958	1:50,000	1:100,000
H-4248	1958	1:50,000	1:100,000	1:100,000	H-4248	1958	1:50,000	1:100,000
H-4249	1958	1:50,000	1:100,000	1:100,000	H-4249	1958	1:50,000	1:100,000
H-4250	1958	1:50,000	1:100,000	1:100,000	H-4250	1958	1:50,000	1:100,000

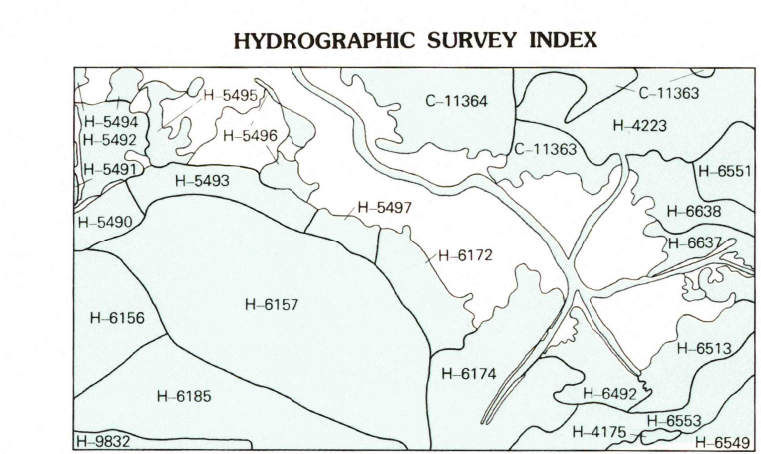

Photographic copies of the above and prior surveys may be obtained at the cost of reproduction by addressing the Director, P.O. Box 242, National Ocean Service, National Oceanic and Atmospheric Administration, Rockville, Maryland 20852