(Hanna)

UNITED STATES
DEPARTMENT OF THE INTERIOR
GEOLOGICAL SURVEY

STATE OF LOUISIANA
DEPARTMENT OF PUBLIC WORKS
BATON ROUGE

LOUISIANA
PROVENCAL QUADRANGLE
15-MINUTE SERIES

(Calvin SW)
1:31680

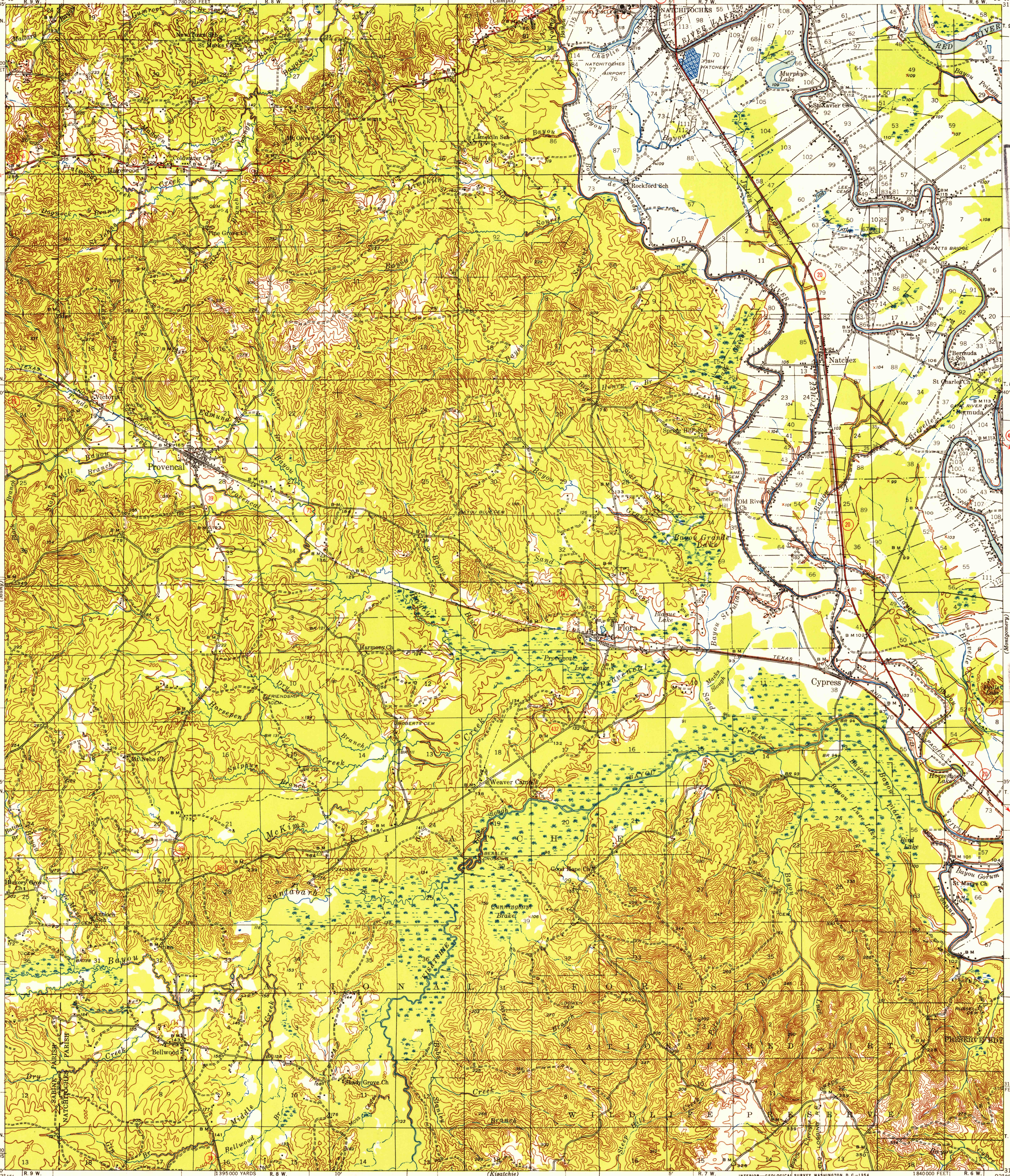

(Florien)

Mapped by the Geological Survey
1942–1943

KISATCHIE 6.8 MI.
LEESVILLE 27 MI.

TRUE NORTH
MAGNETIC NORTH
7½°
APPROXIMATE MEAN DECLINATION, 1943

SCALE 1:62500

1 ½ 0 1 2 3 4 MILES

3000 0 3000 6000 9000 12000 15000 18000 21000 FEET

1 .5 0 1 2 3 4 5 KILOMETERS

Contour interval 20 feet
Datum is mean sea level

FOR SALE BY U. S. GEOLOGICAL SURVEY, FEDERAL CENTER, DENVER, COLORADO OR WASHINGTON 25, D. C.
AND BY THE STATE OF LOUISIANA DEPARTMENT OF PUBLIC WORKS, BATON ROUGE 4, LOUISIANA
A FOLDER DESCRIBING TOPOGRAPHIC MAPS AND SYMBOLS IS AVAILABLE ON REQUEST

INTERIOR—GEOLOGICAL SURVEY, WASHINGTON, D. C.—1954

USGS
Historical File
Topographic Division

Polyconic projection. 1927 North American datum
5000 yard grid based on U. S. zone system, D
10000 foot grid based on Louisiana (North) rectangular coordinate system

(Chopin)

ROAD CLASSIFICATION

Heavy-duty .... 4 LANE | 6 LANE Light-duty ....
Medium-duty .... 4 LANE | 6 LANE Unimproved dirt ========
U. S. Route State Route

PROVENCAL, LA.
N3130—W9300/15
1943

MAY 24 1954

3755

U.S.G.S. FILE COPY Inspection and Editing

U.S.G.S. FILE COPY Inspection and Editing