UNITED STATES
DEPARTMENT OF THE INTERIOR
GEOLOGICAL SURVEY

STATE OF LOUISIANA
DEPARTMENT OF PUBLIC WORKS
BATON ROUGE

SWEET LAKE QUADRANGLE
LOUISIANA—CAMERON PARISH
15 MINUTE SERIES (TOPOGRAPHIC)

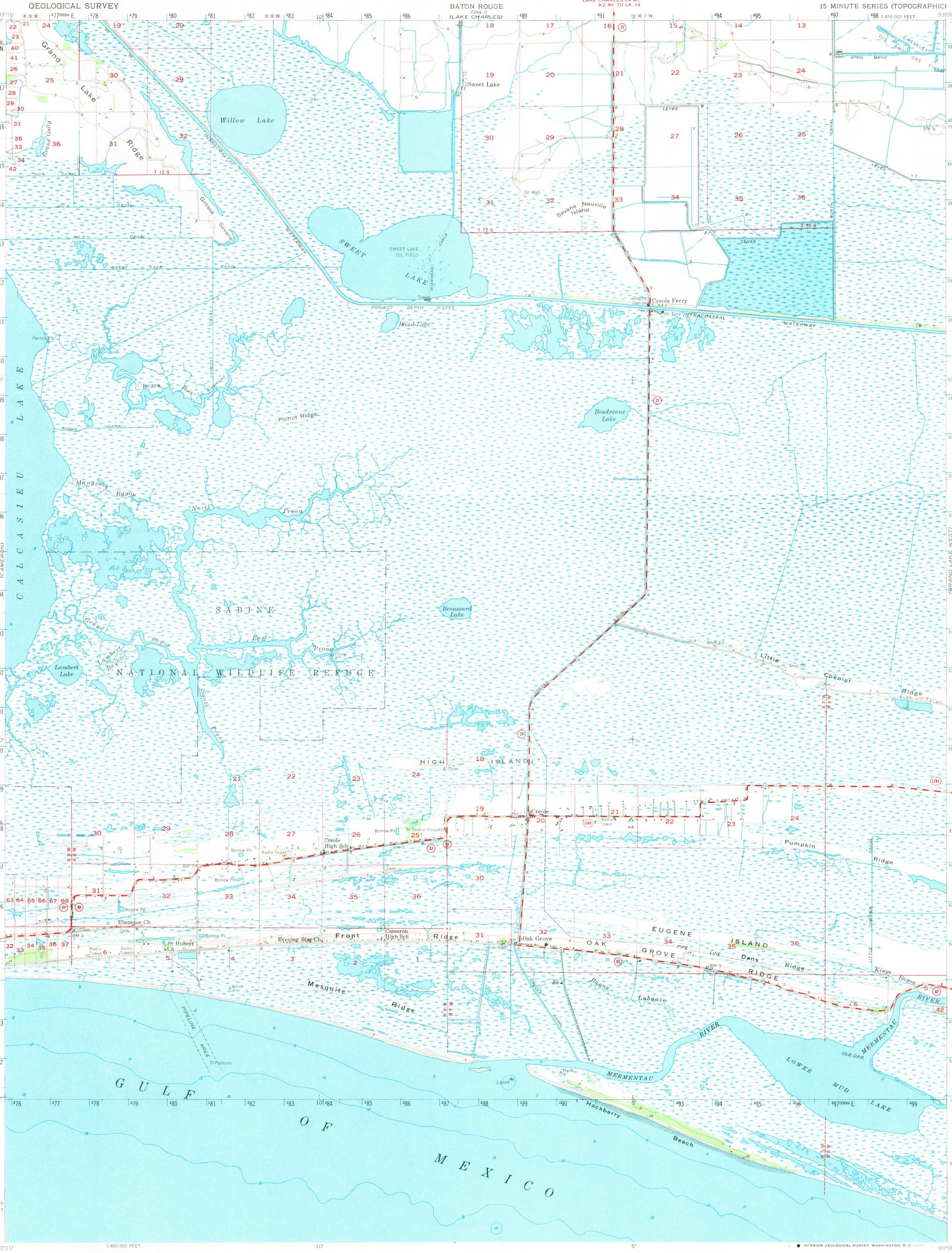

Mapped, edited, and published by the Geological Survey

Control by USGS and USC&GS

Culture and drainage in part compiled from aerial photographs taken 1951. Topography by planetable surveys 1934. Revised 1955
Hydrography from USC&GS charts 1278 (1:80 000) and 884 (1:40 000)

Polyconic projection. 1927 North American datum
10,000-foot grid based on Louisiana coordinate system, south zone
1000-meter Universal Transverse Mercator grid ticks, zone 15, shown in blue

Dashed land lines indicate approximate locations
Certain land lines unsurveyed

MN
GN
0°04′ 1 MIL
7½° 133 MILS
UTM GRID AND 1955 MAGNETIC NORTH DECLINATION AT CENTER OF SHEET

SCALE 1:62 500

1 ½ 0 1 2 3 4 MILES
3000 0 3000 6000 9000 12000 15000 18000 21000 FEET
1 .5 0 1 2 3 4 5 KILOMETERS

CONTOUR INTERVAL 5 FEET
DATUM IS MEAN SEA LEVEL
DEPTH CURVES AND SOUNDINGS IN FEET—DATUM IS MEAN LOW WATER
SHORELINE SHOWN REPRESENTS THE APPROXIMATE LINE OF MEAN HIGH WATER
THE AVERAGE RANGE OF TIDE IS APPROXIMATELY 1 FOOT

THIS MAP COMPLIES WITH NATIONAL MAP ACCURACY STANDARDS
FOR SALE BY U. S. GEOLOGICAL SURVEY, DENVER, COLORADO 80225 OR WASHINGTON, D. C. 20242
AND BY THE STATE OF LOUISIANA, DEPARTMENT OF PUBLIC WORKS, BATON ROUGE, LOUISIANA 70804
A FOLDER DESCRIBING TOPOGRAPHIC MAPS AND SYMBOLS IS AVAILABLE ON REQUEST

USGS
Historical File
Topographic Division

LOUISIANA
QUADRANGLE LOCATION

ROAD CLASSIFICATION
Medium-duty — Light-duty
Unimproved dirt
State Route

This area also covered by larger scale maps of Boudreaux Lake, Sweet Lake, Grand Bayou, and Bayou Labauve, 7.5 minute quadrangles, surveyed 1934

SWEET LAKE, LA.
N2945—W9300/15

1955

AMS 7343 I—SERIES V785

USGS
HISTORICAL FILE
TOPOGRAPHIC DIVISION

3130

FEB 1 1972

INTERIOR—GEOLOGICAL SURVEY, WASHINGTON, D. C.—1972