

UNITED STATES
DEPARTMENT OF THE INTERIOR
GEOLOGICAL SURVEY

STATE OF MASSACHUSETTS
DEPARTMENT OF PUBLIC WORKS
(Mt. Holyoke)

MASSACHUSETTS
SPRINGFIELD NORTH QUADRANGLE

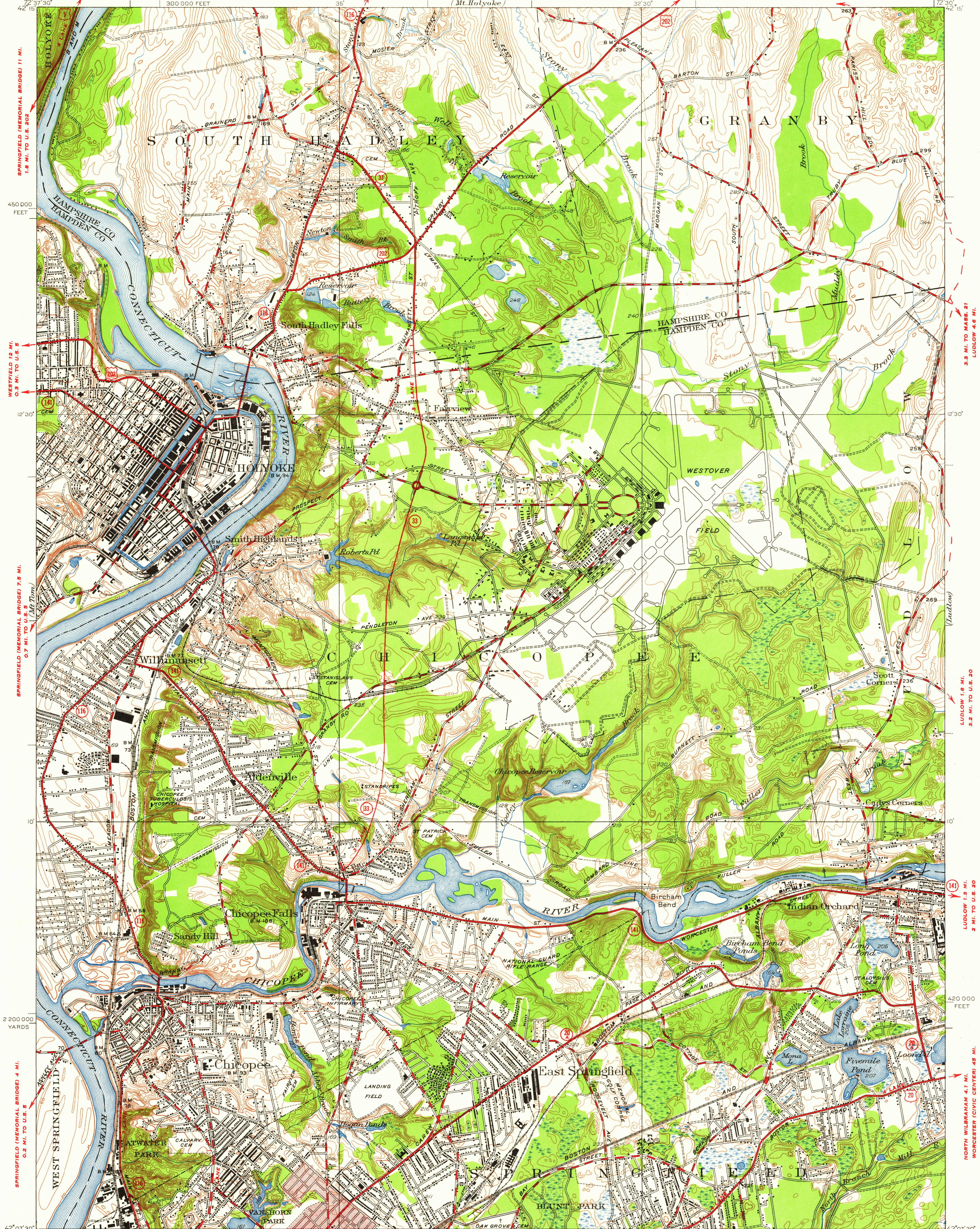

Topography by Roscoe Reeves, H.A. Bean,
E.V. Holloway, and City of Springfield
Surveyed in 1933 **SPRINGFIELD (JUNC. MASS. 20A)** 1.1 MI.
Revised 1946 **SPRINGFIELD (JUNC. U.S. 20)** 1.6 MI.
Red tint indicates area in which
only landmark buildings are shown

ROAD CLASSIFICATION
Heavy-duty ——— 4 LANE 6 LANE Light-duty ———
Medium-duty ——— 4 LANE 6 LANE Unimproved dirt ———
U. S. Route ——— State Route ———

SCALE 1:24000
1000 0 1000 2000 3000 4000 5000 6000 7000 FEET
1 5 0 1 KILOMETER
CONTOUR INTERVAL 10 FEET
DATUM IS MEAN SEA LEVEL

1 MILE **SPRINGFIELD (MEMORIAL BRIDGE)** 3.7 MI.
WESTFIELD 13 MI.
USGS
Historical File
Topographic Division

Polyconic projection 1927 North American datum
5000 yard grid based on U.S. zone system, A
10000 foot grid based on Massachusetts
rectangular coordinate system

SPRINGFIELD NORTH, MASS.
NW-207.5-W7239/715
1946

FOR SALE BY U.S. GEOLOGICAL SURVEY, WASHINGTON 25, D. C.
A FOLDER DESCRIBING TOPOGRAPHIC MAPS AND SYMBOLS IS AVAILABLE ON REQUEST

U.S.G.S.
FILE COPY
TOPOGRAPHIC DIVISION

MAR - 3 1960