

6.5 MI. TO U.S. 20  
EAST SPRINGFIELD 1.7 MI.

WORCESTER (CIVIC CENTER) 47 MI.  
NORTH WILBRAHAM 6.5 MI.

UNITED STATES  
DEPARTMENT OF THE INTERIOR  
GEOLOGICAL SURVEY

UNITED STATES  
DEPARTMENT OF THE ARMY  
CORPS OF ENGINEERS

STATE OF MASSACHUSETTS  
DEPARTMENT OF PUBLIC WORKS

MASSACHUSETTS-CONNECTICUT  
SPRINGFIELD SOUTH QUADRANGLE  
7 1/2-MINUTE SERIES

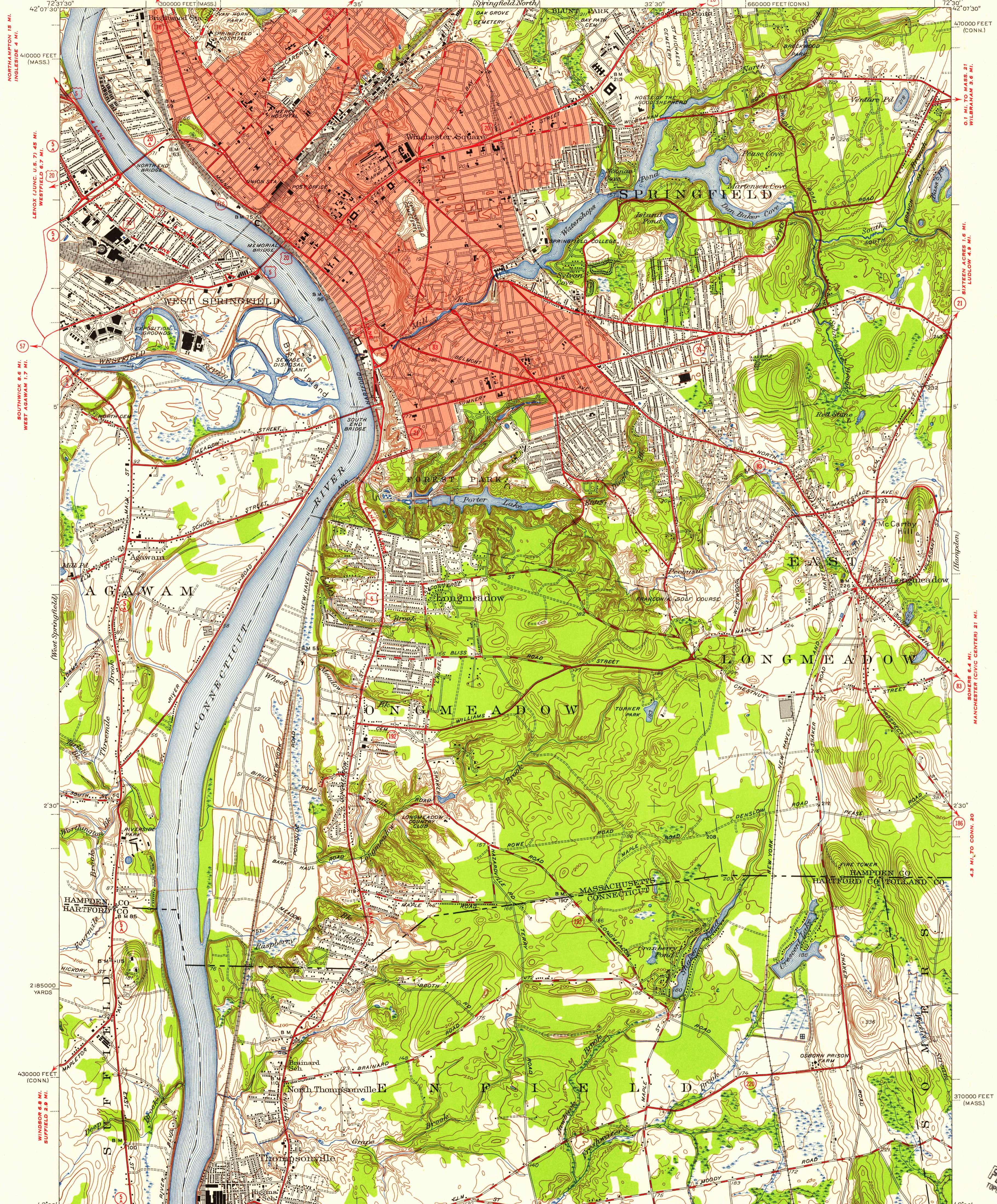

Mapped by the Geological Survey  
1933 and 1942  
Massachusetts part revised, 1944  
Red tint indicates areas in which only  
landmark buildings are shown

ENFIELD 1.6 MI.  
EAST HARTFORD 16 MI.

SCALE 1:24,000  
CONTOUR INTERVAL 10 FEET  
DATUM IS MEAN SEA LEVEL

HAZARDVILLE 1 MI.  
USGS  
Historical File  
Topographic Division

Polyconic projection, 1927 North American datum  
5000 yard grid based on U.S. zone system, A  
10000 foot grids based on Massachusetts (Mainland)  
and Connecticut rectangular coordinate systems

WINDSOR LOCKS 4.8 MI.  
HARTFORD (CIVIC CENTER) 17 MI.

ROAD CLASSIFICATION  
Heavy-duty 4 LANE 16 LANE Light-duty  
Medium-duty 4 LANE 16 LANE Unimproved dirt

SPRINGFIELD SOUTH, MASS.-CONN.  
N4200-W7230/7.5

FOR SALE BY U. S. GEOLOGICAL SURVEY, WASHINGTON 25, D. C.  
A FOLDER DESCRIBING TOPOGRAPHIC MAPS AND SYMBOLS IS AVAILABLE ON REQUEST

U. S. Route State Route

1944

U.S.G.S.  
FILE COPY  
TOPOGRAPHIC DIVISION

OCT 24 1958