UNITED STATES
DEPARTMENT OF THE INTERIOR
GEOLOGICAL SURVEY

COMMONWEALTH OF MASSACHUSETTS
DEPARTMENT OF PUBLIC WORKS

WRENTHAM QUADRANGLE
MASSACHUSETTS
7.5 MINUTE SERIES (TOPOGRAPHIC)

6768 III NW (HOLLISTON) — 6768 III NE (MEDFIELD) — 6768 II NW (NORWOOD)

71°22'30" 42°07'30" — 71°15' 42°07'30"

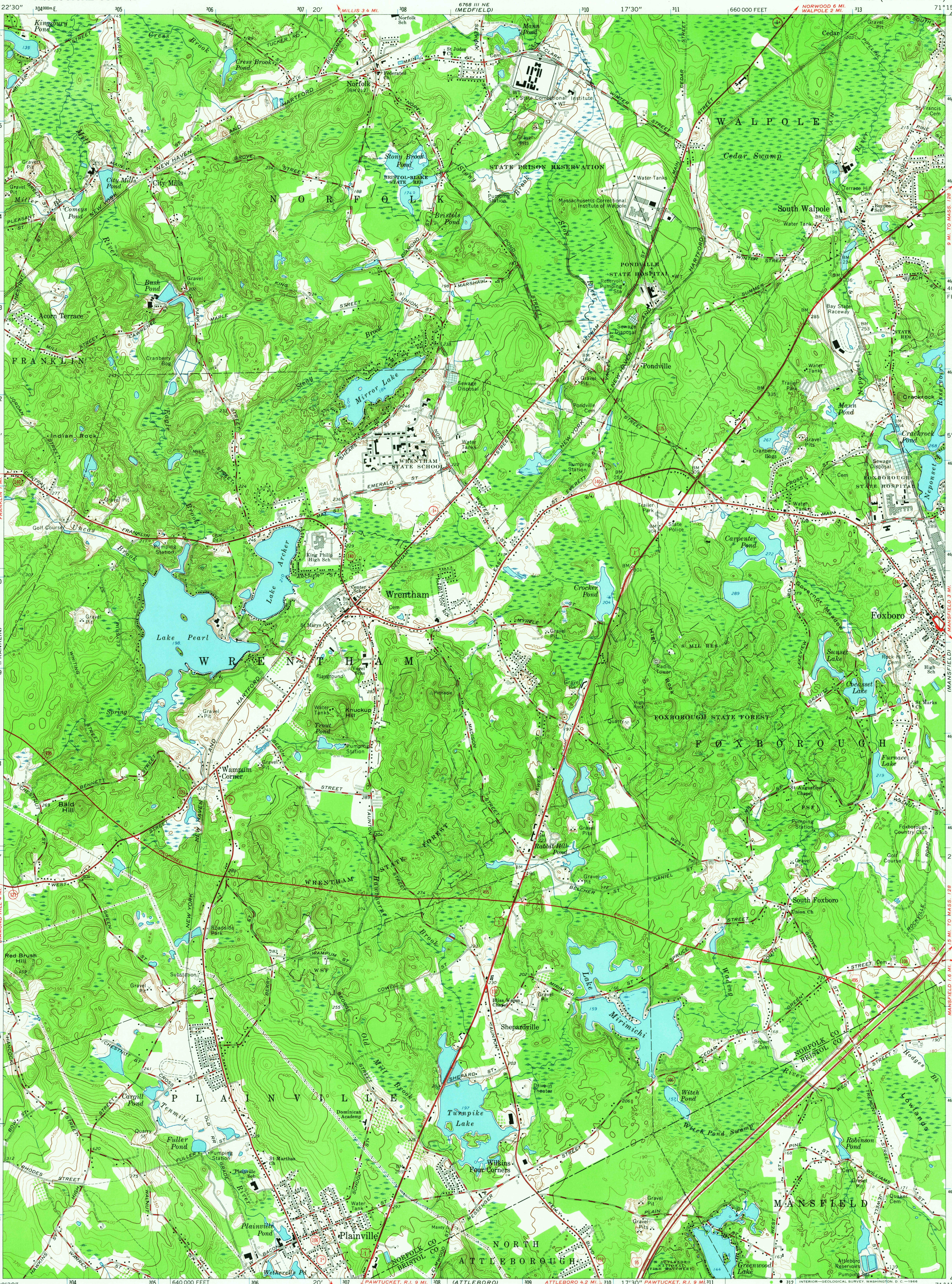

42°00' 71°22'30" — 42°00' 71°15'

NORTH ATTLEBORO 1.5 MI. PROVIDENCE, R.I. 12 MI. — PAWTUCKET, R.I. 9 MI. EAST PROVIDENCE, R.I. 14 MI. — (ATTLEBORO) 6767 IV NE — ATTLEBORO 4.2 MI. — PAWTUCKET, R.I. 9 MI.

(PAWTUCKET) 6767 IV NW — (NORTON) 6767 I NW

INTERIOR—GEOLOGICAL SURVEY, WASHINGTON, D. C.—1966

Mapped, edited, and published by the Geological Survey

Control by USGS, USC&GS, and Massachusetts Geodetic Survey

Topography by planetable surveys 1938. Revised 1964

Polyconic projection. 1927 North American datum
10,000-foot grid based on Massachusetts coordinate system, mainland zone
1000-meter Universal Transverse Mercator grid ticks, zone 19, shown in blue

UTM GRID AND 1964 MAGNETIC NORTH DECLINATION AT CENTER OF SHEET
MN GN 14½° 258 MILS 1°33' 28 MILS

SCALE 1:24 000

1 ½ 0 1 MILE

1000 0 1000 2000 3000 4000 5000 6000 7000 FEET

1 .5 0 1 KILOMETER

CONTOUR INTERVAL 10 FEET
DATUM IS MEAN SEA LEVEL

USGS Historical File Topographic Division

ROAD CLASSIFICATION

Heavy-duty — Light-duty
Medium-duty — Unimproved dirt
Interstate Route — U. S. Route — State Route

MASS.
QUADRANGLE LOCATION

FOR SALE BY U. S. GEOLOGICAL SURVEY, WASHINGTON, D. C. 20242
A FOLDER DESCRIBING TOPOGRAPHIC MAPS AND SYMBOLS IS AVAILABLE ON REQUEST

U.S.G.S.
FILE COPY
TOPOGRAPHIC DIVISION

WRENTHAM, MASS.
N4200—W7115/7.5

1964

AMS 6768 III SE—SERIES V814

5225
MAR 18 1966