

UNITED STATES
DEPARTMENT OF THE INTERIOR
GEOLOGICAL SURVEY

STATE OF MASSACHUSETTS
DEPARTMENT OF PUBLIC WORKS
(Greenfield)

MASSACHUSETTS
MT. TOBY QUADRANGLE

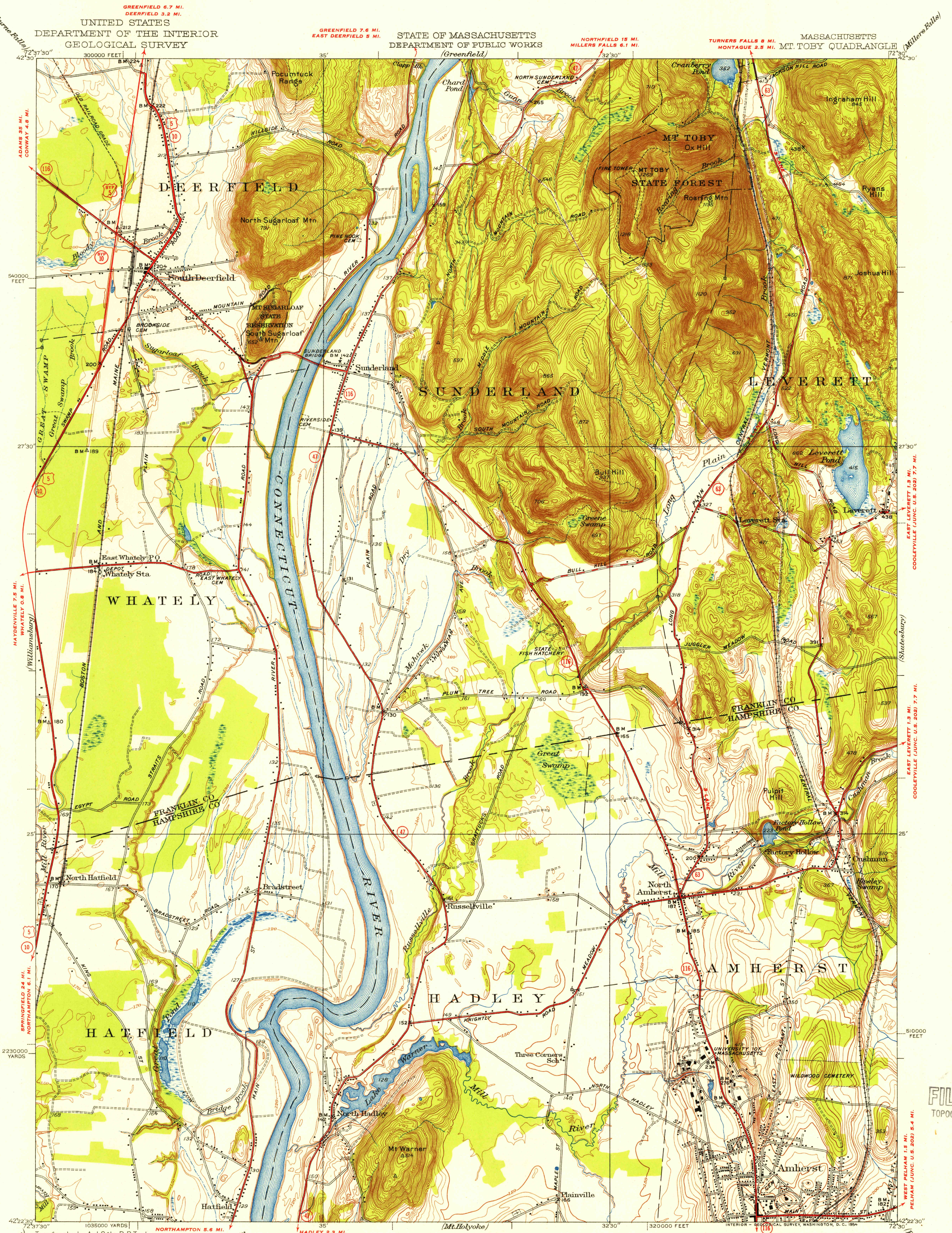

Topography by A.J. Ogle, B.P. Taylor,
C.D. Mitchell, and J.G. Groninger
Surveyed in 1935. Revised in 1944.

ROAD CLASSIFICATION
Heavy-duty ——— 4 LANE 6 LANE Light-duty
Medium-duty ——— 4 LANE 6 LANE Unimproved dirt
U.S. Route State Route

APPROXIMATE MEAN
DECLINATION, 1935

SCALE 1:31680
CONTOUR INTERVAL 10 FEET
DATUM IS MEAN SEA LEVEL
1000 0 1000 2000 3000 4000 5000 6000 7000 FEET
1 5 10 KILOMETER

Polyconic projection, 1927 North American datum
5000 yard grid based on U.S. zone system, A
10000 foot grid based on Massachusetts (Mainland)
rectangular coordinate system
SOUTH HADLEY 9.4 MI.
HOLYOKE 13 MI.

MT. TOBY, MASS.
N4222.5-W7230.7/7.5

1944

FOR SALE BY U. S. GEOLOGICAL SURVEY, WASHINGTON 25, D. C.
A FOLDER DESCRIBING TOPOGRAPHIC MAPS AND SYMBOLS IS AVAILABLE ON REQUEST

RETURN TO:
USGS AND HISTORICAL MAP ARCHIVES

SEP 3 1954

5850