

U. S. G. S.
FILE COPY
Inspection and Editing.

UNITED STATES
DEPARTMENT OF THE INTERIOR
GEOLOGICAL SURVEY

LEEDS 8.2 MI.
3.5 MI. TO MASS. 66

NORTHAMPTON 6.5 MI.
EASTHAMPTON 2 MI.

STATE OF MASSACHUSETTS
DEPARTMENT OF PUBLIC WORKS

MASSACHUSETTS
MT. TOM QUADRANGLE

MT. HOLYOKE

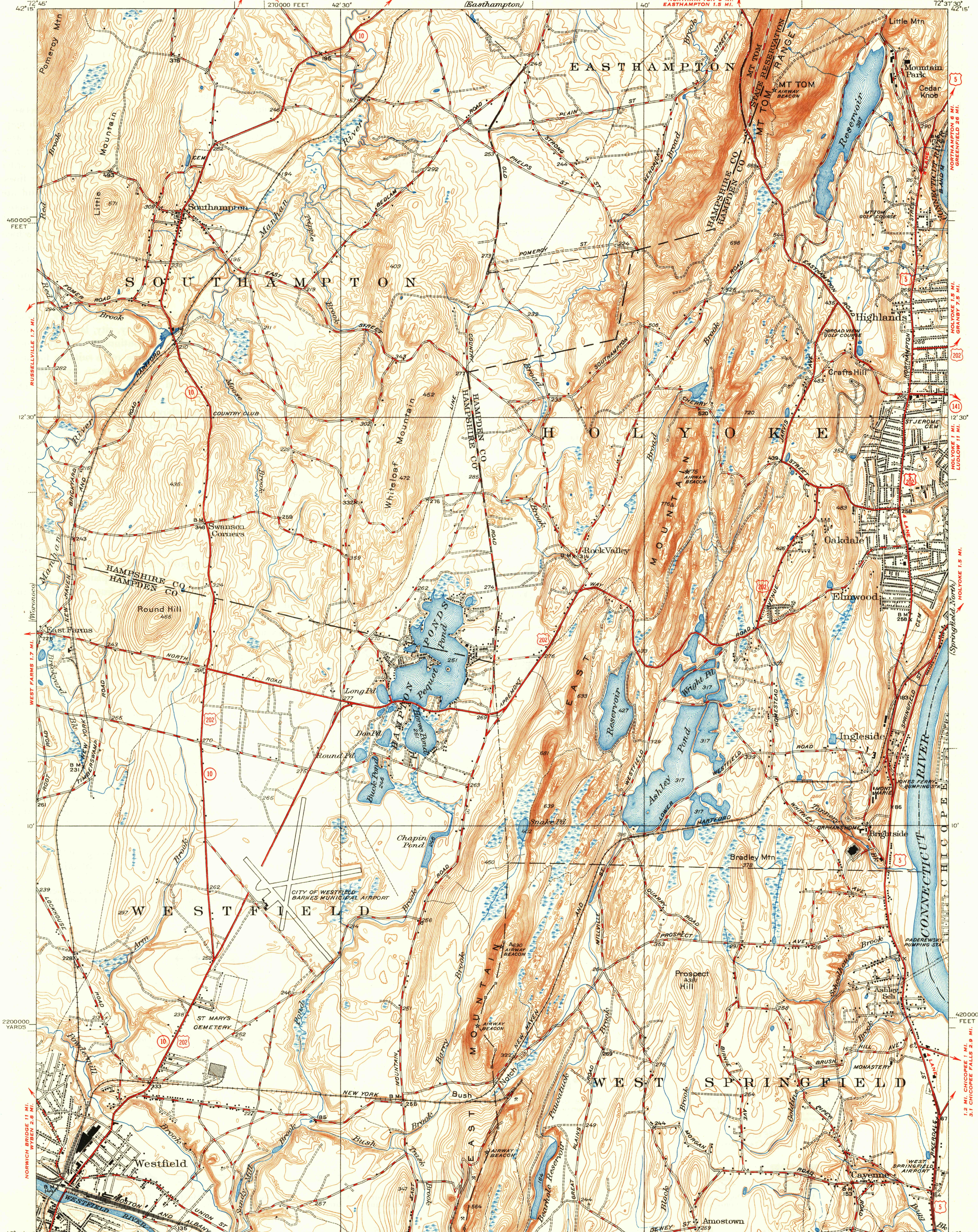

U. S. G. S.
FILE COPY
Inspection and Editing.

U. S. G. S.
FILE COPY
Inspection and Editing.

Topography by Frank Lerner and F.H. Sargent
Surveyed in 1934
Revised in 1947
SOUTHAMPTON 5.6 MI.
GRANBY 13 MI.

ROAD CLASSIFICATION
HARD-SURFACE ALL WEATHER ROADS DRY WEATHER ROADS
Heavy-duty ———— LANE LANE Improved dirt
Medium-duty ———— LANE LANE Unimproved dirt
Loose-surface, graded, or narrow hard-surface ————
U. S. Route State Route

WESTFIELD STATE SANATORIUM 0.8 MI.
1.3 MI. TO U. S. 20

SPRINGFIELD (MEMORIAL BRIDGE) 2.2 MI.

Scale 1:62,500

0 500 1000 1500 2000 2500 3000 3500 4000 4500 5000 5500 6000 6500 7000 Feet

Contour interval 10 feet
Datum is mean sea level

USCS
Historical File
Topographic Division

Polyconic projection, 1927 North American datum
5000 yard grid based on U.S. zone system, A
10000 foot grid based on Massachusetts
rectangular coordinate system

1.5 MI. TO U. S. 20
NORTH AGAWAN 2.4 MI.

MT. TOM, MASS.
Edition of 1938
reprinted 1948
with corrections
N4207.5-W7237.5/75

U. S. G. S.
FILE COPY
Inspection and Editing.

DEC 7 1948

4270