

UNITED STATES  
DEPARTMENT OF THE INTERIOR  
GEOLOGICAL SURVEY

TAUNTON 14 MI. (140) BRIDGEWATER 18 MI. CATHEDRAL CAMP 2.2 MI.  
EAST FREETOWN 1.9 MI. STATE OF MASSACHUSETTS  
DEPARTMENT OF PUBLIC WORKS  
WILLIAM H. BURACKER, COMMISSIONER  
(Assawampset Pond)

MIDDLEBORO (JUNC. U.S. 44) 11.5 MI. MASSACHUSETTS  
LAKEVILLE 7.5 MI. NEW BEDFORD NORTH QUADRANGLE

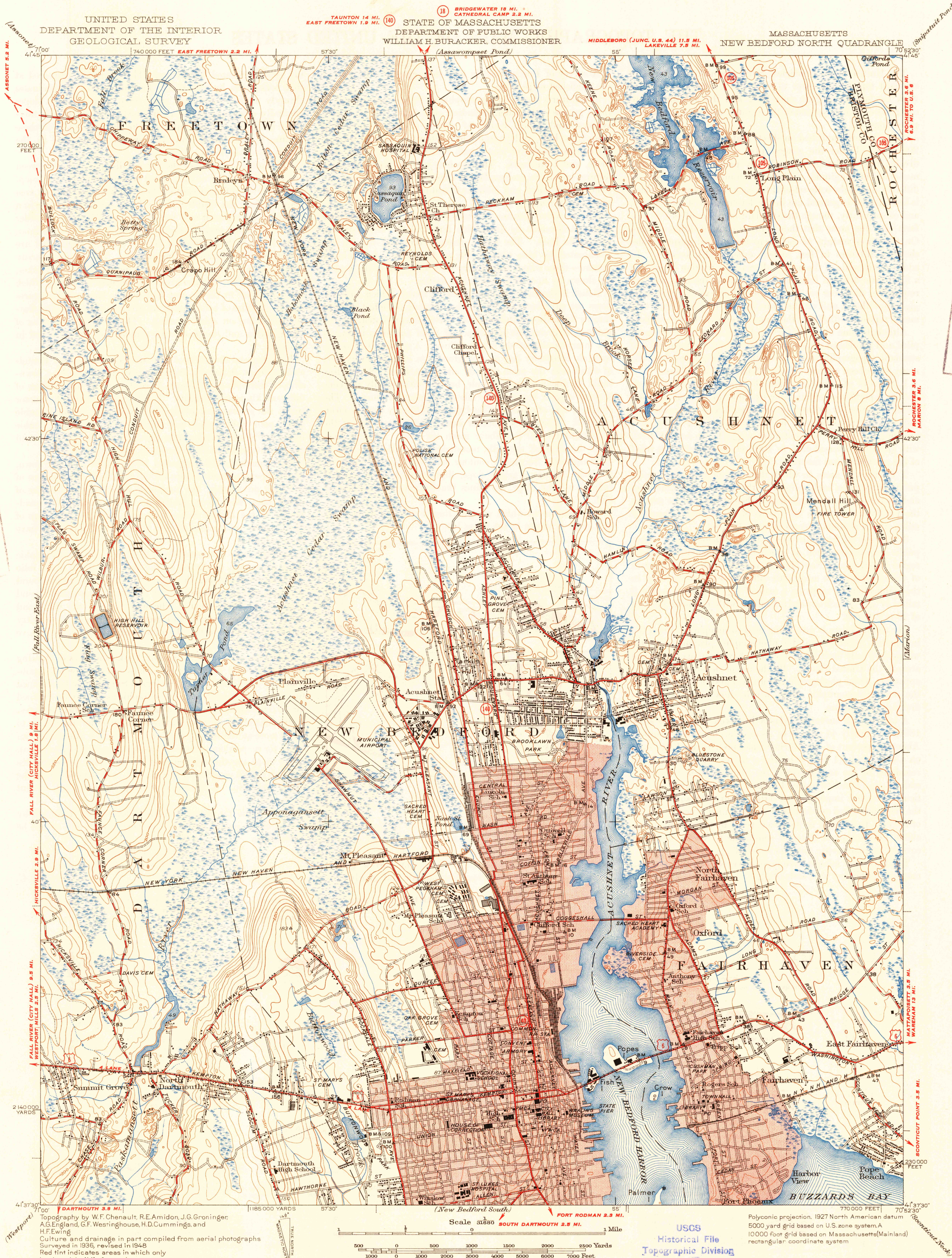

U.S.G.S.  
FILE COPY  
Inspection and Editing

U.S.G.S.  
FILE COPY  
Inspection and Editing

Topography by W.F. Chenault, R.E. Amidon, J.G. Groninger,  
A.G. England, G.F. Westinghouse, H.D. Cummings, and  
H.F. Ewing  
Culture and drainage in part compiled from aerial photographs  
Surveyed in 1936, revised in 1948  
Red tint indicates areas in which only  
landmark buildings are shown

**ROAD CLASSIFICATION**  
HARD-SURFACE ALL WEATHER ROADS DRY WEATHER ROADS  
Heavy-duty 4 LANE LANE Improved dirt  
Medium-duty 4 LANE LANE Unimproved dirt  
Loose-surface, graded, or narrow hard-surface  
U. S. Route State Route

APPROXIMATE MEAN  
DECLINATION, 1936

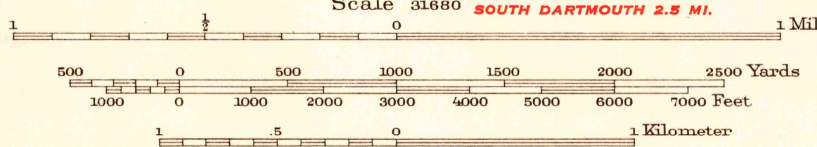

USGS  
Historical File  
Topographic Division

Polyconic projection, 1927 North American datum  
5000 yard grid based on U.S. zone system A  
10000 foot grid based on Massachusetts (Mainland)  
rectangular coordinate system

NEW BEDFORD NORTH, MASS.

Edition of 1941  
reprinted 1949 with corrections  
N 4137.5-W 70525.7/5

U.S.G.S.  
FILE COPY  
Inspection and Editing

RETURN TO:  
NMD HISTORICAL MAP ARCHIVES  
USGS NATIONAL CENTER, MS-522,  
RESTON, VA 22092

MAR 15 1949

5310