

UNITED STATES  
DEPARTMENT OF THE INTERIOR  
GEOLOGICAL SURVEY

BRIDGEWATER 18 MI.  
JUN. STATE ROUTE NO. 105 5 1/4 MI.  
TAUNTON 14 MI. STATE OF MASSACHUSETTS  
EAST FREETOWN 2 MI. DEPARTMENT OF PUBLIC WORKS  
HERMAN A. MAC DONALD, COMMISSIONER

MIDDLEBORO (JUN. U. S. ROUTE NO. 44) 11 1/2 MI. MASSACHUSETTS  
LAKEVILLE 7 1/2 MI. NEW BEDFORD NORTH QUADRANGLE

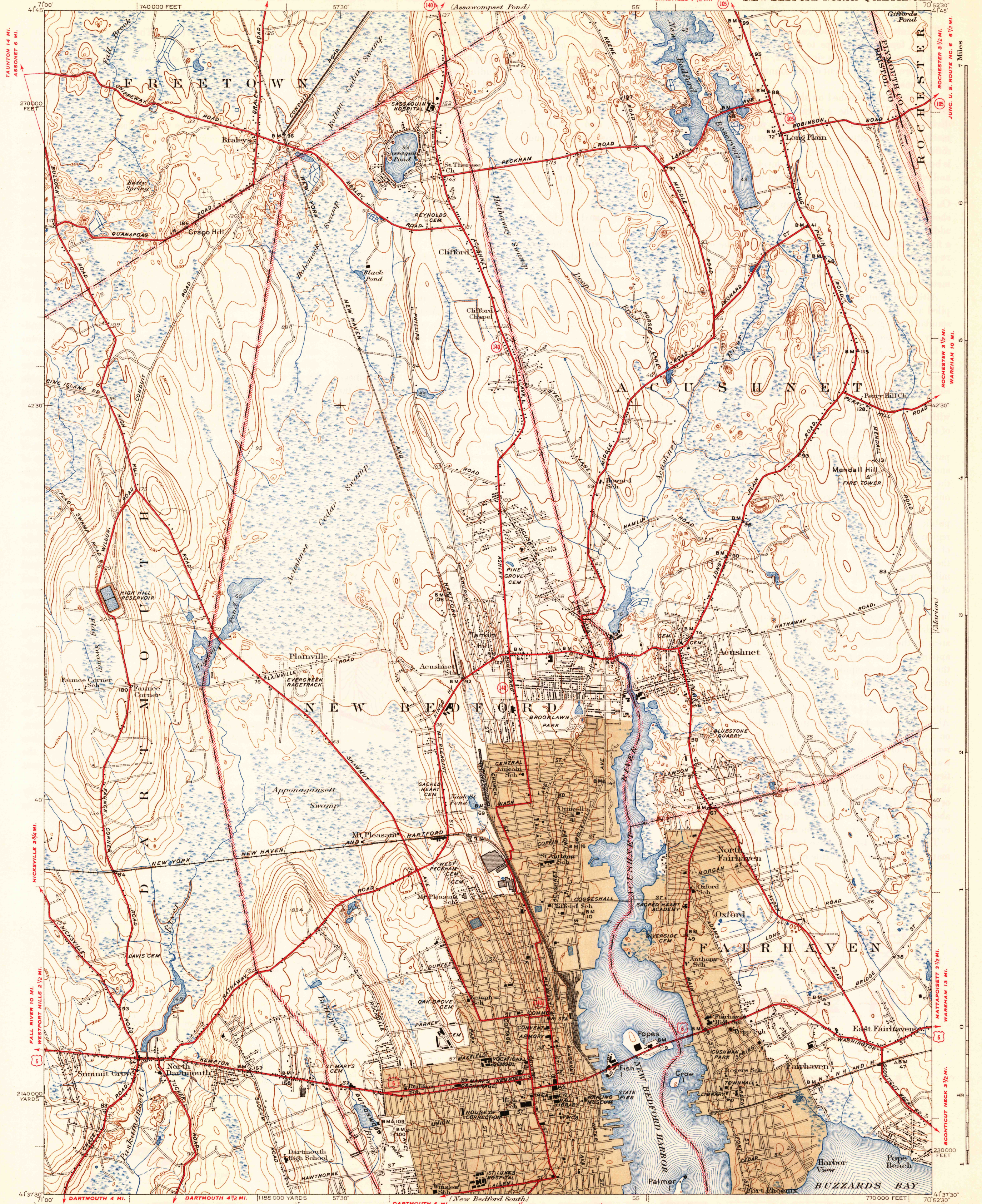

Topography by W.F. Chenault, R.E. Amidon, J.G. Groninger,  
A.G. England, G.F. Westinghouse, H.D. Cummings, and  
H.F. Ewing  
Culture and drainage in part compiled from aerial photographs  
Surveyed in 1936

Gray tint indicates areas in which only  
landmark buildings are shown

APPROXIMATE MEAN  
DECLINATION, 1936

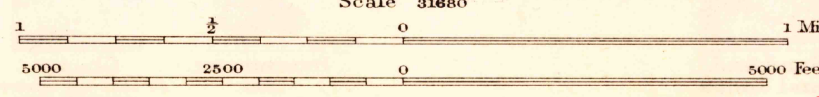

Contour interval 10 feet  
Datum is mean sea level

ROUTES USUALLY TRAVELED  
1941  
2 U. S. ROUTE  
3 STATE ROUTE

Polyconic projection, 1927 North American datum  
5000 yard grid based on U.S. zone system A  
10000 foot grid based on Massachusetts (Mainland)  
rectangular coordinate system

NEW BEDFORD NORTH, MASS.  
Edition of 1941

N 4137.5-W 7052.5/7.5

USGS Library  
Reston, VA.  
Topo Archive