

NORTHAMPTON 16 MI. SOUTHAMPTON 7.6 MI. UNITED STATES DEPARTMENT OF THE INTERIOR GEOLOGICAL SURVEY HOLYOKE (JUNC. U.S. 5) 9.4 MI. 270000 FEET (MASS.) 42° 30' (Mount Tbn) 40' STATE OF MASSACHUSETTS DEPARTMENT OF PUBLIC WORKS MASSACHUSETTS-CONNECTICUT WEST SPRINGFIELD QUADRANGLE 7 1/2-MINUTE SERIES 530000 FEET (CONN.) 42° 30' 470000 FEET (CONN.)

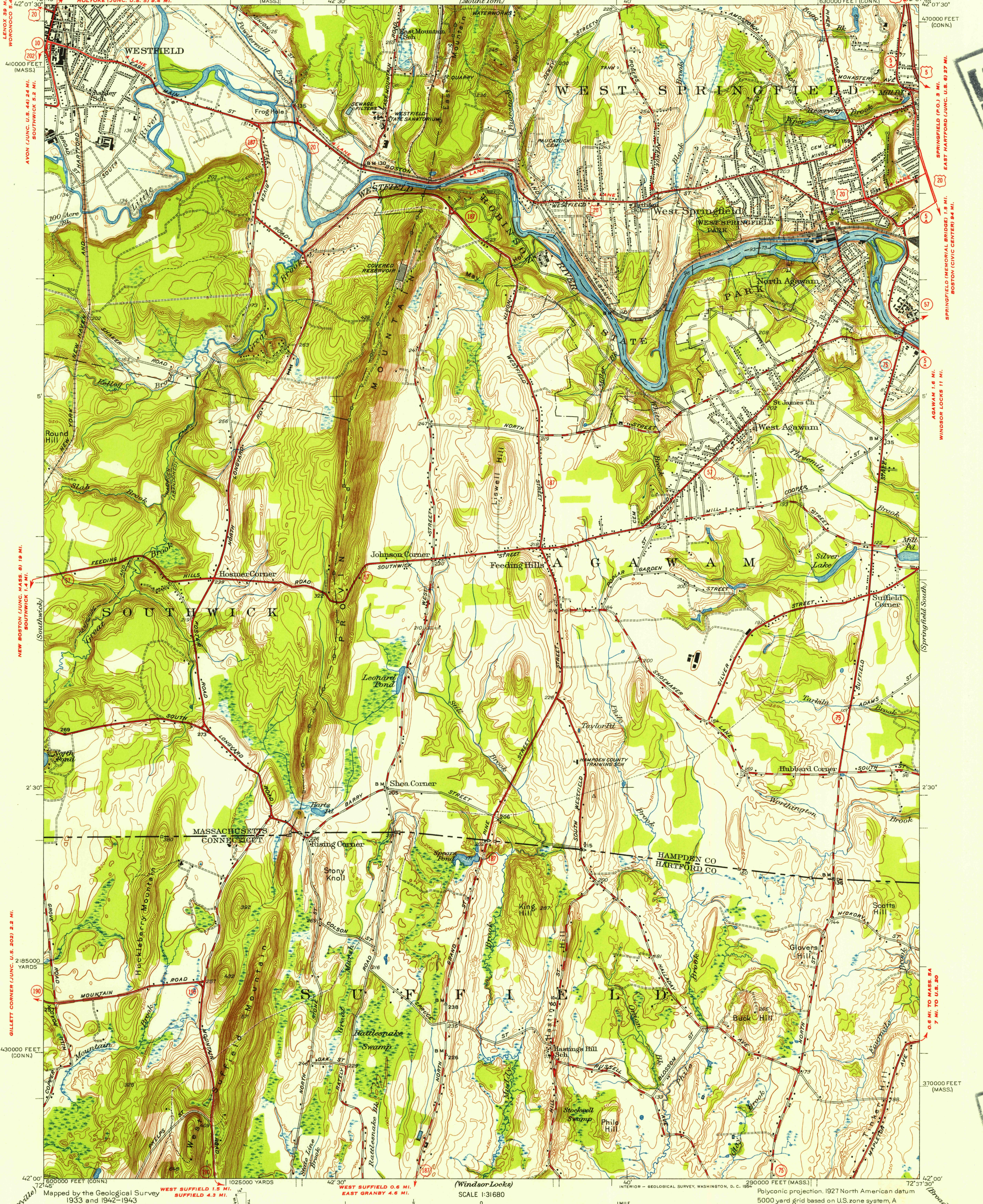

Map by the Geological Survey 1933 and 1942-1943. Massachusetts part revised, 1944. ROAD CLASSIFICATION: Heavy-duty 4 LANE 5 LANE Light-duty 4 LANE 5 LANE Medium-duty 4 LANE 5 LANE Unimproved dirt. U.S. Route State Route. SCALE 1:31680. CONTOUR INTERVAL 10 FEET. DATUM IS MEAN SEA LEVEL. USGS Historical File Topographic Division. WEST SPRINGFIELD, MASS.-CONN. N4200-W7237.5/7.5 1944.

FILE COPY

FILE COPY

MAY 21 1954 5100