UNITED STATES
DEPARTMENT OF THE INTERIOR
GEOLOGICAL SURVEY

UNITED STATES
DEPARTMENT OF THE ARMY
CORPS OF ENGINEERS

WELLS QUADRANGLE
MAINE—YORK CO.
7.5 MINUTE SERIES (TOPOGRAPHIC)
SE/4 KENNEBUNK 15' QUADRANGLE

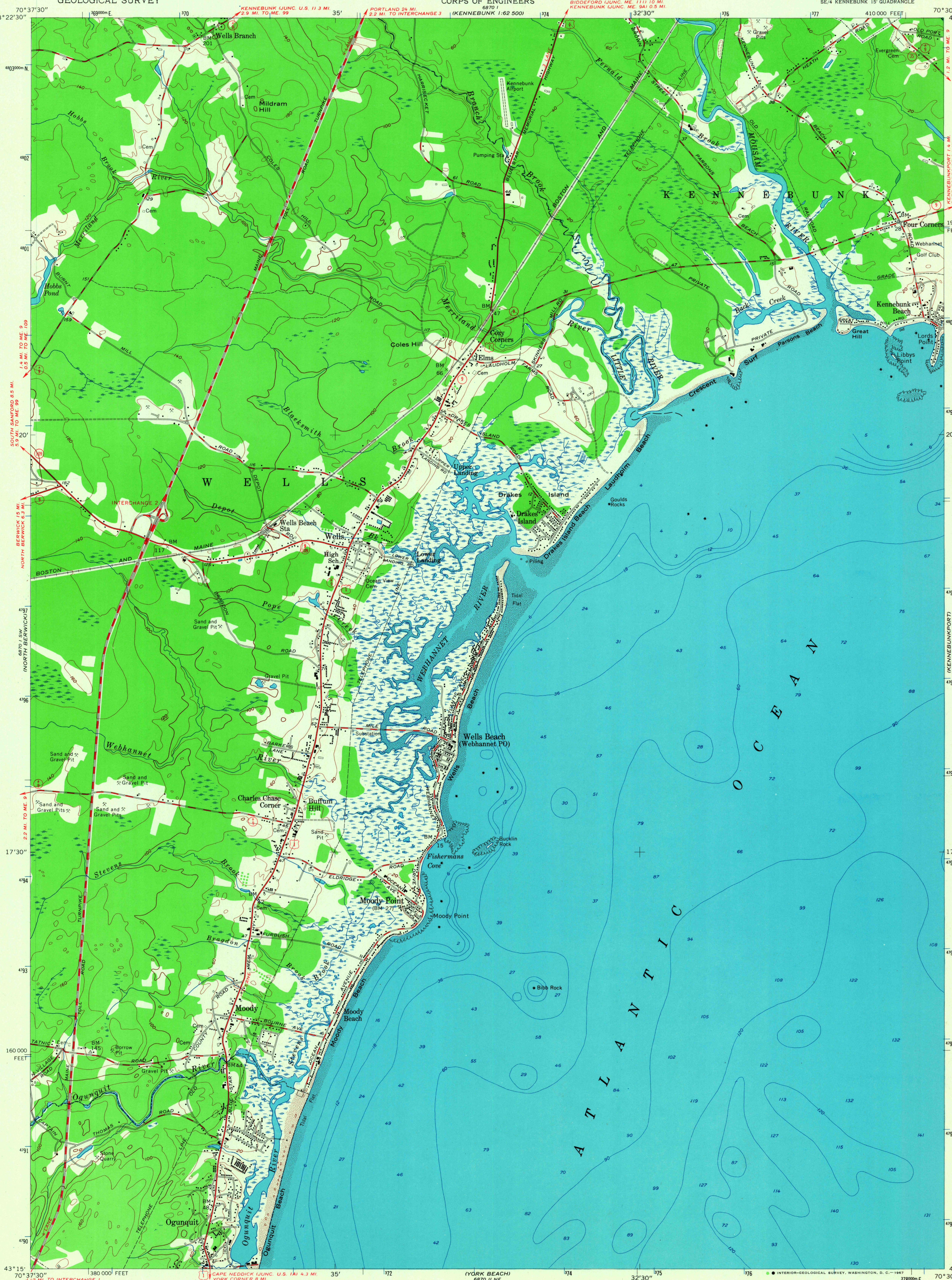

Mapped by the Army Map Service
Edited and published by the Geological Survey

Control by USGS and USC&GS

Culture and drainage in part compiled from aerial photographs taken 1943. Topography by planetable surveys 1941. Culture revised by the Geological Survey 1956

Hydrography compiled from USC&GS chart 1205 (1954)

Polyconic projection. 1927 North American datum
10,000-foot grid based on Maine coordinate system, west zone
1000-meter Universal Transverse Mercator grid ticks, zone 19, shown in blue

UTM GRID AND 1956 MAGNETIC NORTH DECLINATION AT CENTER OF SHEET
(16½° 293 MILS; 1°04' 19 MILS)

SCALE 1:24 000

CONTOUR INTERVAL 20 FEET
DATUM IS MEAN SEA LEVEL
DEPTH CURVES AND SOUNDINGS IN FEET—DATUM IS MEAN LOW WATER
SHORELINE SHOWN REPRESENTS THE APPROXIMATE LINE OF MEAN HIGH WATER
THE MEAN RANGE OF TIDE IS APPROXIMATELY 8.7 FEET

THIS MAP COMPLIES WITH NATIONAL MAP ACCURACY STANDARDS
FOR SALE BY U. S. GEOLOGICAL SURVEY, WASHINGTON, D. C. 20242
A FOLDER DESCRIBING TOPOGRAPHIC MAPS AND SYMBOLS IS AVAILABLE ON REQUEST

QUADRANGLE LOCATION

ROAD CLASSIFICATION

Heavy-duty — Light-duty
Medium-duty — Unimproved dirt
U. S. Route — State Route

WELLS, ME.
SE/4 KENNEBUNK 15' QUADRANGLE
N4315—W7030/7.5
1956
AMS 6870 I SE—SERIES V811

U.S.G.S.
TOPOGRAPHIC DIVISION
3 / 30
APR 21 1967