

UNITED STATES  
DEPARTMENT OF THE INTERIOR  
GEOLOGICAL SURVEY

MICHIGAN  
(IRON COUNTY)  
GIBBS CITY QUADRANGLE  
7 1/2-MINUTE SERIES

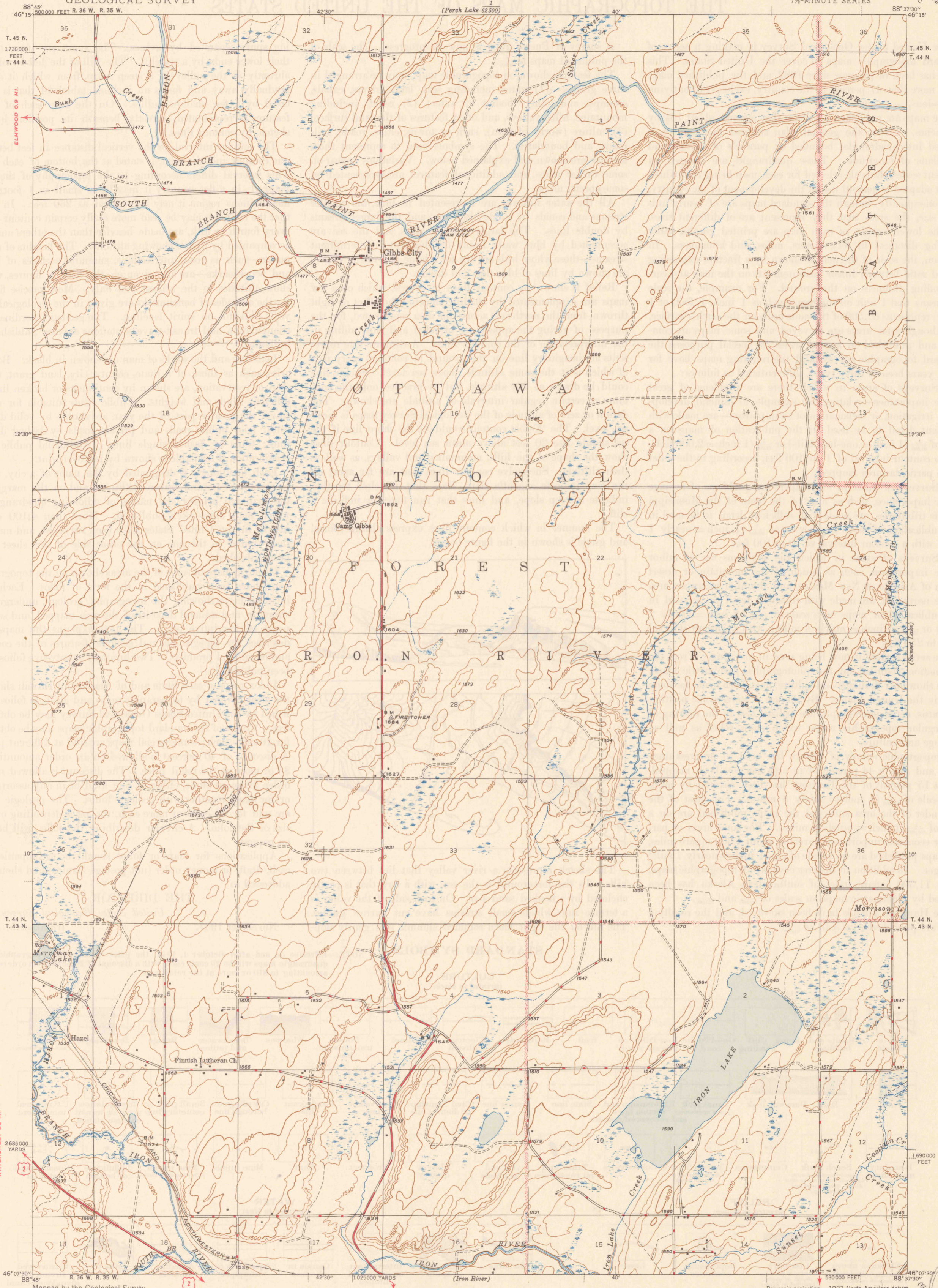

IRONWOOD 27 MI.  
WATERSHEET 22 MI.

Mapped by the Geological Survey  
1945

JUNC. U. S. NO. 73 3.4 MI.  
IRON RIVER (CITY) 4.8 MI.  
CRYSTAL FALLS 21 MI.

JUNC. U. S. NO. 2 1.9 MI. Scale 31680

Polyconic projection. 1927 North American datum  
5000 yard grid based on U. S. zone system, C  
10000 foot grid based on Michigan (West)  
rectangular coordinate system  
IRON RIVER (CITY) 2.5 MI.

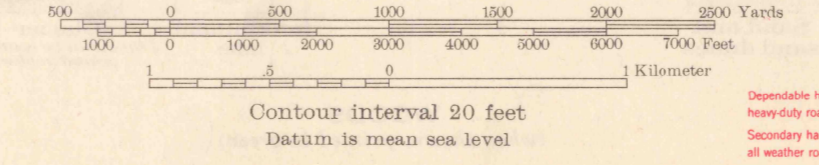

Contour interval 20 feet  
Datum is mean sea level

ROAD CLASSIFICATION  
1946  
Dependable hard-surface road  
Heavy-duty road  
Secondary hard-surface road  
all-weather road  
Dirt road  
Dry weather roads  
Loose-surface graded  
Unsurfaced, graded  
Dirt road  
U. S. Route 15  
State Route 25  
More than two lanes indicated along road with tick at point of change. 2 LANE, 4 LANE

GIBBS CITY, MICH.  
Edition of 1946  
N 4607.5—W 8837.5/7.5

