

FARIBAULT, MINNESOTA

30 X 60 MINUTE SERIES (PLANIMETRIC)

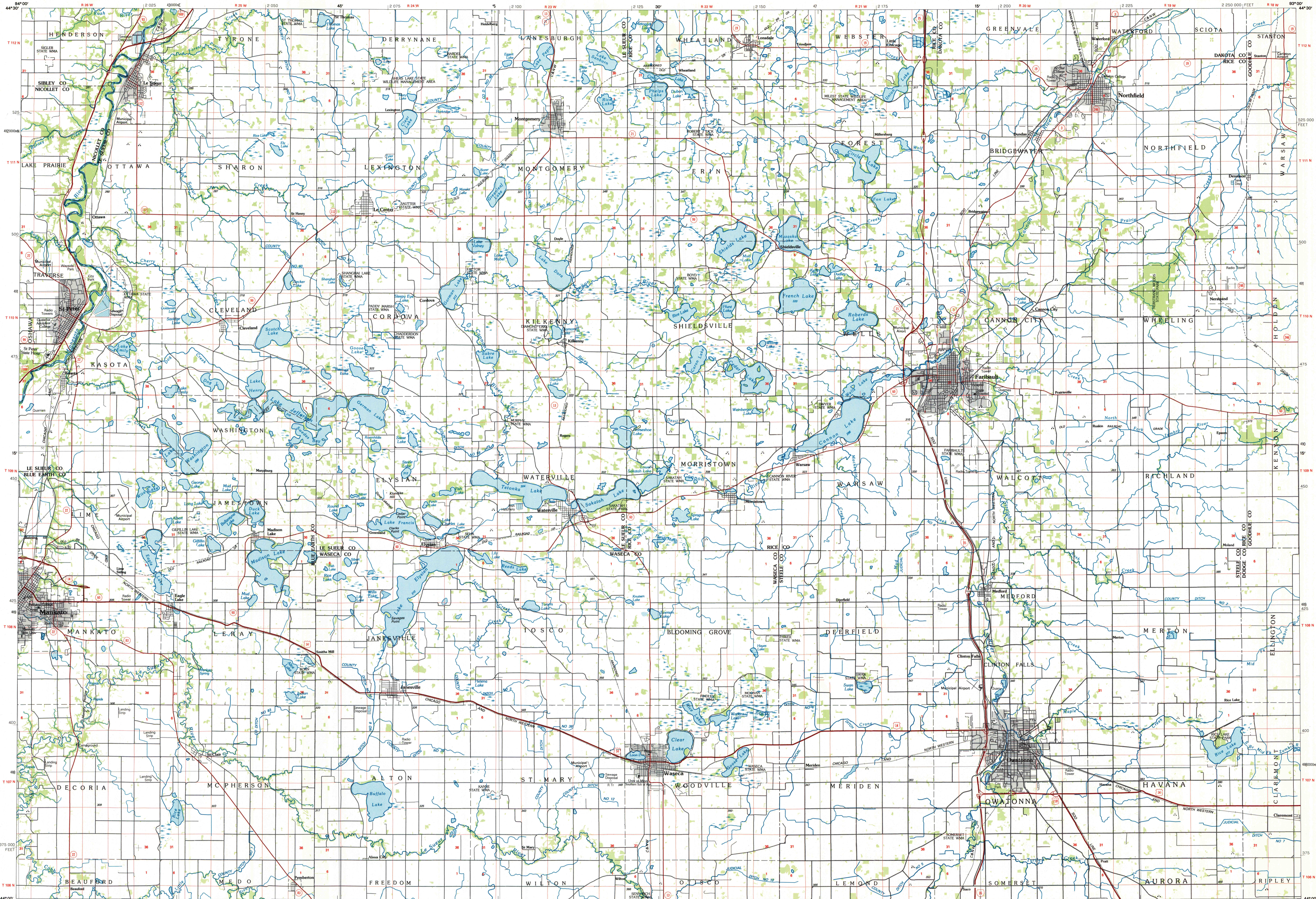

Faribault MINNESOTA 1:100 000-scale planimetric map

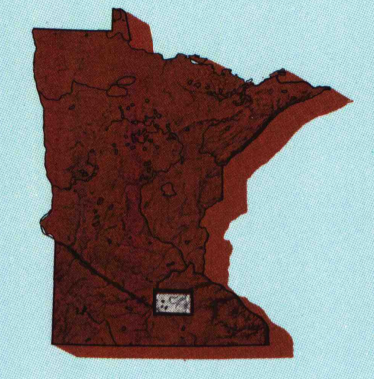

30 X 60 MINUTE QUADRANGLE SHOWING

- Elevations in meters
- Highways, roads and other manmade structures
- Water features
- Woodland areas
- Geographic names

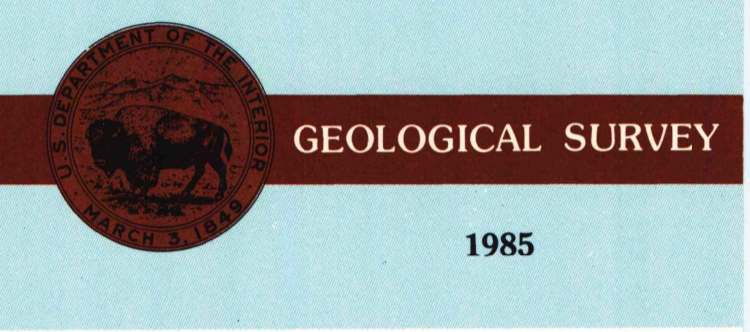

Produced by the United States Geological Survey  
 Compiled from USGS 1:24 000-scale topographic maps dated 1960-1979. Planimetry revised from aerial photographs taken 1984 and other source data. Revised information not field checked. Map edited 1985.  
 Projection and 10 000-meter grid, zone 15, Universal Transverse Mercator  
 25 000-foot grid ticks based on Minnesota coordinate system, south zone  
 1927 North American Datum  
 To place on the predicted North American Datum 1983, move the projection lines 6 meters north and 18 meters east.  
 There may be private inholdings within the boundaries of the National or State reservations shown on this map.

NATIONAL GEODETIC VERTICAL DATUM OF 1929 ELEVATIONS SHOWN TO THE NEAREST METER

THIS MAP COMPLIES WITH NATIONAL MAP ACCURACY STANDARDS

Meters	Feet
1	3.2808
2	6.5617
3	9.8425
4	13.1234
5	16.4043
6	19.6852
7	22.9660
8	26.2469
9	29.5278
10	32.8084

DECLINATION DIAGRAM	ADJOINING MAPS									
	<table border="1"> <tr><td>1</td><td>2</td><td>3</td></tr> <tr><td>4</td><td>5</td><td>6</td></tr> <tr><td>7</td><td>8</td><td></td></tr> </table>	1	2	3	4	5	6	7	8	
1	2	3								
4	5	6								
7	8									

1 Glenwood  
 2 Sank Paul  
 3 Hastings  
 4 New Ulm  
 5 Rochester  
 6 Faribault  
 7 Albert Lea  
 8 Austin

FOR SALE BY U.S. GEOLOGICAL SURVEY RESTON, VIRGINIA 22092

U.S. Regional Depository Copy DO NOT DISCARD

Topographic Map Symbols

- Primary highway, hard surface
- Secondary highway, hard surface
- Light duty road, principal street, hard or improved surface
- Other road or street, trail
- Route marker: Interstate, U.S. State
- Railroad: standard gage, narrow gage
- Bridge: overpass, underpass
- Tunnel: road, railroad
- Built up area, building, elevation
- Airport: landing field, landing strip
- National boundary
- State boundary
- County boundary
- National or State reservation boundary
- Land grant boundary
- U.S. public lands survey: range, township; section
- Range, township; section line: protected
- Power transmission line: pipeline
- Dam; dam with lock
- Cannery; building
- Windmill; water well; spring
- Mine shaft; adit or cave; mine, quarry; gravel pit
- Campground; picnic area; U.S. location monument
- Ruins; cliff dwelling
- Distorted surface: strip mine, lava, sand
- Contours: index, intermediate, supplementary
- Bathymetric contours: index, intermediate
- Stream, lake: perennial, intermittent
- Rapids, large and small; falls, large and small
- Area to be submerged; marsh, swamp
- Land subject to controlled inundation; woodland
- Scrub; mangrove
- Orchard; viewpoint

A pamphlet describing topographic maps is available on request



FARIBAULT, MINNESOTA 44093-A1-PL-100

ARTHUR H. ROBINSON MAP LIBRARY University of Wisconsin-Madison