

WHEATON, MINN.-S. DAK.-N. DAK.

30 X 60 MINUTE SERIES (PLANIMETRIC)

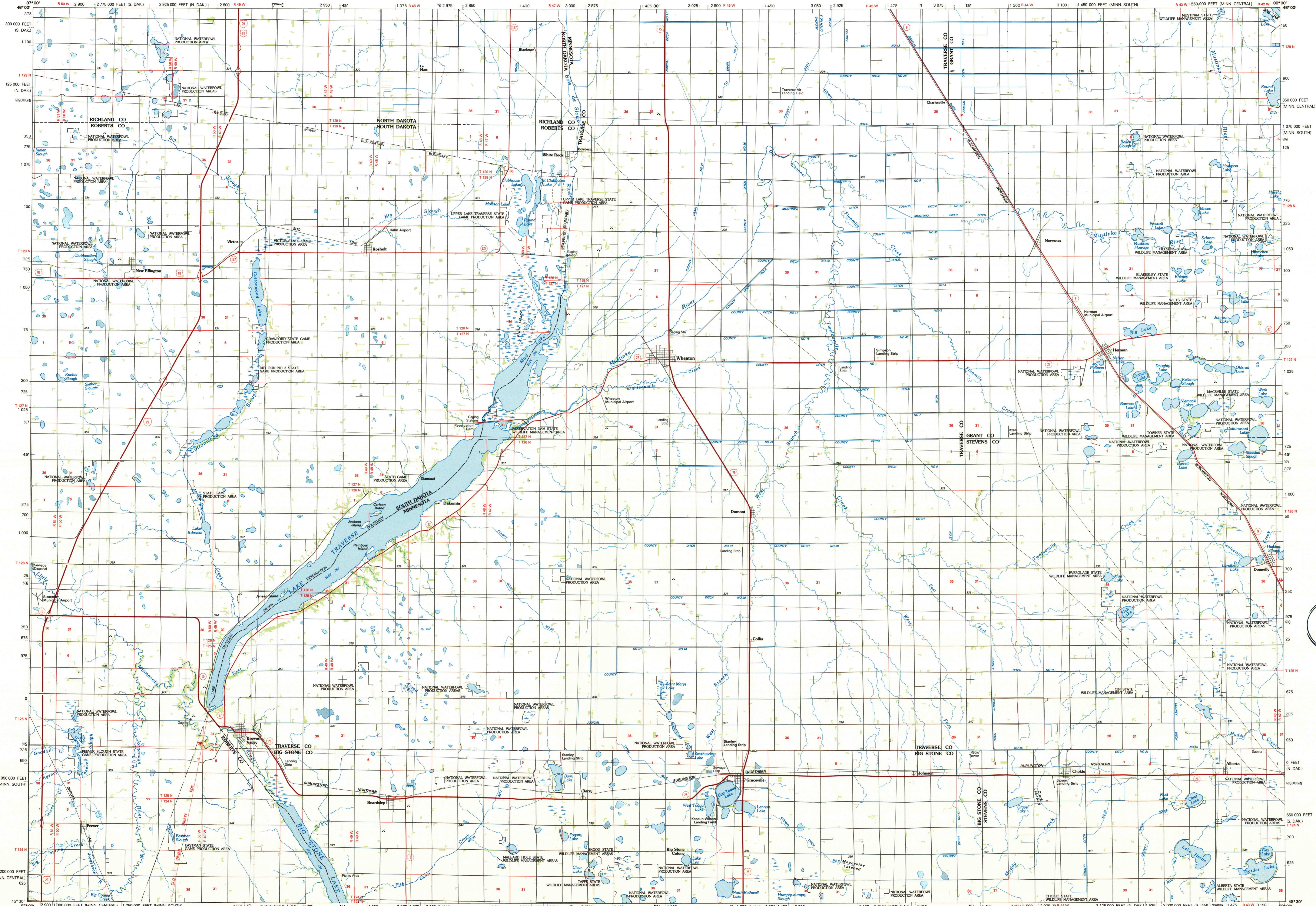

Wheaton MINN.-S. DAK.-N. DAK.

1:100 000-scale planimetric map

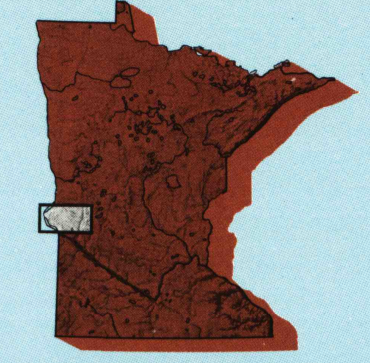

30 X 60 MINUTE QUADRANGLE SHOWING

- Elevations in meters
- Highways, roads and other manmade structures
- Water features
- Woodland areas
- Geographic names

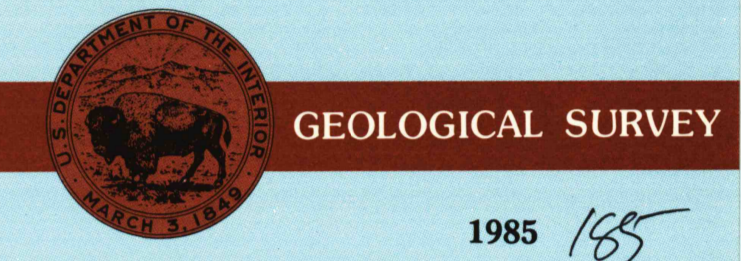

Produced by the United States Geological Survey
 Compiled from USGS 1:24 000-scale topographic maps dated 1971-1974. Planimetry revised from aerial photographs taken 1966 and other source data. Revised information not field checked. Map edited 1985
 Projection and 10 000-meter grid, zone 14, Universal Transverse Mercator
 25 000-foot grid ticks based on Minnesota coordinate system, central and south zones, South Dakota coordinate system, north zone and North Dakota coordinate system, south zone 1927 North American Datum
 To place on the predicted North American Datum 1983, move the projection lines 7 meters north and 27 meters east
 There may be private inholdings within the boundaries of the National or State reservations shown on this map

NATIONAL GEODETIC VERTICAL DATUM OF 1929
 ELEVATIONS SHOWN TO THE NEAREST METER

THIS MAP COMPLIES WITH NATIONAL MAP ACCURACY STANDARDS

Meters	Feet
1	3.2808
2	6.5617
3	9.8425
4	13.1234
5	16.4042
6	19.6850
7	22.9659
8	26.2467
9	29.5276
10	32.8084

To convert meters to feet multiply by 3.2808
 To convert feet to meters multiply by 0.3048

Declination	Miles	Feet
1° 15' N	1.15	115
1° 30' N	1.30	130
1° 45' N	1.45	145
2° 00' N	1.60	160
2° 15' N	1.75	175
2° 30' N	1.90	190
2° 45' N	2.05	205
3° 00' N	2.20	220
3° 15' N	2.35	235
3° 30' N	2.50	250
3° 45' N	2.65	265
4° 00' N	2.80	280
4° 15' N	2.95	295
4° 30' N	3.10	310
4° 45' N	3.25	325
5° 00' N	3.40	340
5° 15' N	3.55	355
5° 30' N	3.70	370
5° 45' N	3.85	385
6° 00' N	4.00	400
6° 15' N	4.15	415
6° 30' N	4.30	430
6° 45' N	4.45	445
7° 00' N	4.60	460
7° 15' N	4.75	475
7° 30' N	4.90	490
7° 45' N	5.05	505
8° 00' N	5.20	520
8° 15' N	5.35	535
8° 30' N	5.50	550
8° 45' N	5.65	565
9° 00' N	5.80	580
9° 15' N	5.95	595
9° 30' N	6.10	610
9° 45' N	6.25	625
10° 00' N	6.40	640
10° 15' N	6.55	655
10° 30' N	6.70	670
10° 45' N	6.85	685
11° 00' N	7.00	700
11° 15' N	7.15	715
11° 30' N	7.30	730
11° 45' N	7.45	745
12° 00' N	7.60	760
12° 15' N	7.75	775
12° 30' N	7.90	790
12° 45' N	8.05	805
13° 00' N	8.20	820
13° 15' N	8.35	835
13° 30' N	8.50	850
13° 45' N	8.65	865
14° 00' N	8.80	880
14° 15' N	8.95	895
14° 30' N	9.10	910
14° 45' N	9.25	925
15° 00' N	9.40	940
15° 15' N	9.55	955
15° 30' N	9.70	970
15° 45' N	9.85	985
16° 00' N	10.00	1000

UTM grid convergence (EN) and 1983 magnetic declination (DM) at center of map. Diagram is approximate.

Adjoining Maps	1	2	3
1	1	2	3
2	4	5	6
3	7	8	9
4	10	11	12
5	13	14	15
6	16	17	18
7	19	20	21
8	22	23	24
9	25	26	27
10	28	29	30
11	31	32	33
12	34	35	36
13	37	38	39
14	40	41	42
15	43	44	45
16	46	47	48
17	49	50	51
18	52	53	54
19	55	56	57
20	58	59	60
21	61	62	63
22	64	65	66
23	67	68	69
24	70	71	72
25	73	74	75
26	76	77	78
27	79	80	81
28	82	83	84
29	85	86	87
30	88	89	90
31	91	92	93
32	94	95	96
33	97	98	99
34	100	101	102
35	103	104	105
36	106	107	108
37	109	110	111
38	112	113	114
39	115	116	117
40	118	119	120
41	121	122	123
42	124	125	126
43	127	128	129
44	130	131	132
45	133	134	135
46	136	137	138
47	139	140	141
48	142	143	144
49	145	146	147
50	148	149	150
51	151	152	153
52	154	155	156
53	157	158	159
54	160	161	162
55	163	164	165
56	166	167	168
57	169	170	171
58	172	173	174
59	175	176	177
60	178	179	180
61	181	182	183
62	184	185	186
63	187	188	189
64	190	191	192
65	193	194	195
66	196	197	198
67	199	200	201
68	202	203	204
69	205	206	207
70	208	209	210
71	211	212	213
72	214	215	216
73	217	218	219
74	220	221	222
75	223	224	225
76	226	227	228
77	229	230	231
78	232	233	234
79	235	236	237
80	238	239	240
81	241	242	243
82	244	245	246
83	247	248	249
84	250	251	252
85	253	254	255
86	256	257	258
87	259	260	261
88	262	263	264
89	265	266	267
90	268	269	270
91	271	272	273
92	274	275	276
93	277	278	279
94	280	281	282
95	283	284	285
96	286	287	288
97	289	290	291
98	292	293	294
99	295	296	297
100	298	299	300

1 Wheaton
 2 Wahpeton
 3 Battle Lake
 4 Sisseton
 5 Lake Minnesota
 6 Webster
 7 Malheur
 8 Willmar

FOR SALE BY U.S. GEOLOGICAL SURVEY
 DENVER, COLORADO 80225, OR RESTON, VIRGINIA 22092

USGS NMD HISTORICAL MAP
 MAR 27 1986
 REC'D FILE COPY

Topographic Map Symbols

- Primary highway, hard surface
- Secondary highway, hard surface
- Light duty road, principal street, hard or improved surface
- Other road or street, track
- Roads marker: intermediate, U.S. State
- Railroad: standard gage, narrow gage
- Bridge: overpass, underpass
- Tunnel: road, railroad
- Built up area: locality, elevation
- Airport; landing field; landing strip
- National boundary
- State boundary
- County boundary
- National or State reservation boundary
- Land grant boundary
- U.S. public lands survey: range, township, section
- Range, township, section line, projected
- Power transmission line; pipeline
- Dam; dam with lock
- Cemetery; building
- Windmill; water well; spring
- Mine shaft; adit or cave; mine, quarry; gravel pit
- Campground; picnic area; U.S. location monument
- Ruin; cliff dwelling
- Distorted surface: strip mine, lava, sand
- Contours: index; intermediate; supplementary
- Bathymetric contours: index; intermediate
- Stream, lake perennial; intermittent
- Rapids, large and small; falls, large and small
- Area to be submerged: marsh, swamp
- Land subject to controlled inundation; woodland
- Straw; mangrove
- Orchard; vineyard

A pamphlet describing topographic maps is available on request

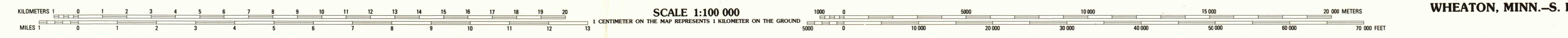

WHEATON, MINN.-S. DAK.-N. DAK.
 45096-E1-PL-100
 1985