UNITED STATES
DEPARTMENT OF THE INTERIOR
GEOLOGICAL SURVEY

STATE OF MISSOURI
GEOLOGICAL SURVEY AND WATER RESOURCES
EDWARD L. CLARK, STATE GEOLOGIST

MISSOURI
LOWRY CITY QUADRANGLE
7½-MINUTE SERIES

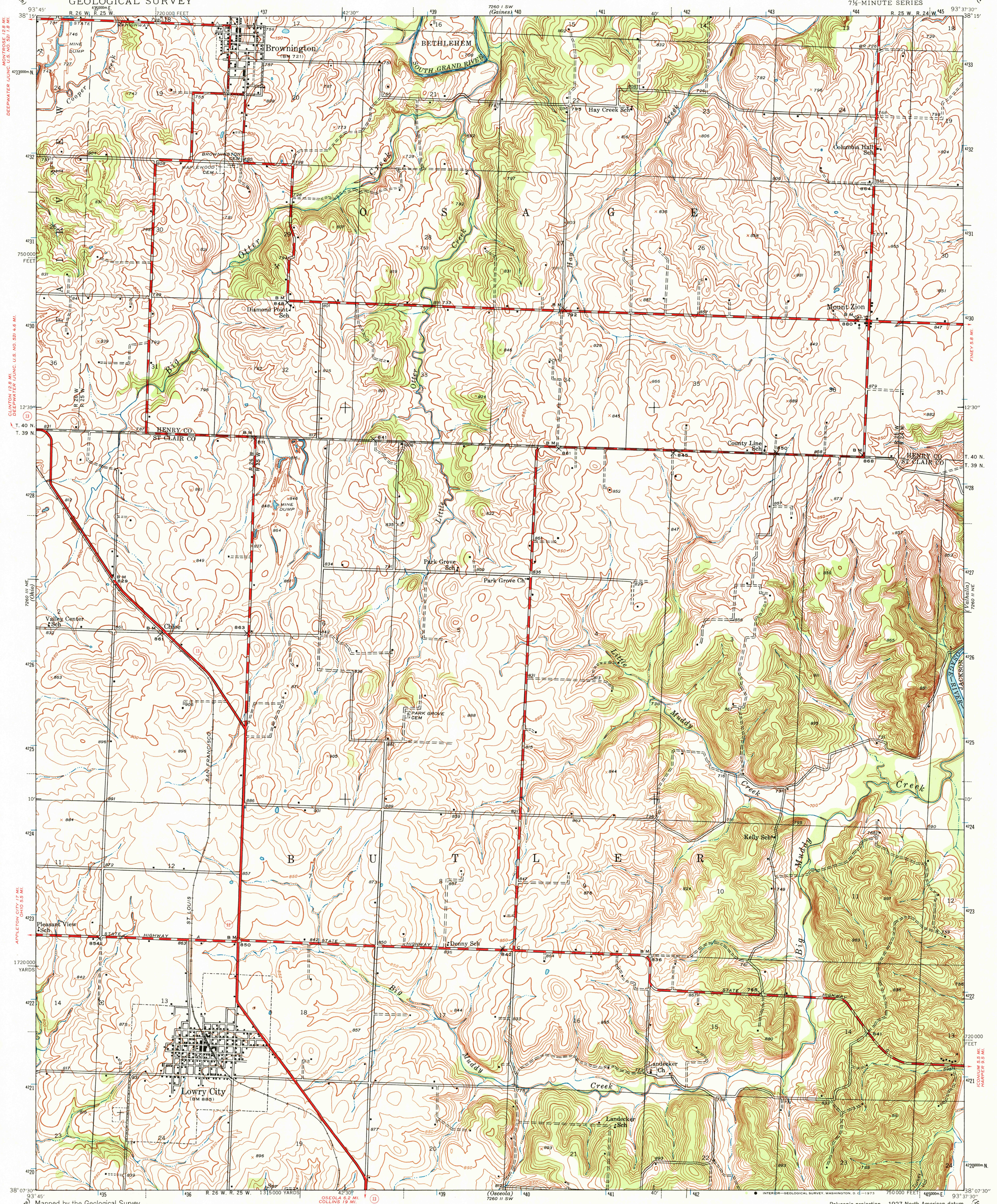

Mapped by the Geological Survey
1940–1941

SCALE 1:24 000

Contour interval 10 feet
Datum is mean sea level

UTM GRID AND 1941 MAGNETIC NORTH
DECLINATION AT CENTER OF SHEET

ROUTES USUALLY TRAVELED
HARD IMPERVIOUS SURFACES
OTHER SURFACE IMPROVEMENTS
U. S. ROUTE — STATE ROUTE

Polyconic projection. 1927 North American datum
5000 yard grid based on U. S. zone system, D
10000 foot grid based on Missouri (West) rectangular coordinate system
1000-meter Universal Transverse Mercator grid ticks, zone 15, shown in blue

LOWRY CITY, MO.

N3807.5—W9337.5/7.5

1941

AMS 7260 II NW—SERIES V879

THIS MAP COMPLIES WITH NATIONAL MAP ACCURACY STANDARDS
FOR SALE BY U. S. GEOLOGICAL SURVEY, DENVER, COLORADO 80225 OR WASHINGTON, D. C. 20242
AND MISSOURI GEOLOGICAL SURVEY, ROLLA, MISSOURI 65401
A FOLDER DESCRIBING TOPOGRAPHIC MAPS AND SYMBOLS IS AVAILABLE ON REQUEST

USGS Historical File Topographic Division
JUN 7 1973
1500